



HIFEEL 海扉尔  
微信公众号

### 上海阳立家具材料有限公司

公司地址：中国上海市宝山区沪太路6289弄12号  
电 话：0086-21-66368006 / 66350149  
传 真：0086-21-66368005  
网 址：www.yangli-sh.com  
邮 箱：yangli@yangli-sh.com  
邮 编：201908

工厂地址：中国广东省中山市南头镇穗西村月桂东路23号  
电 话：0086-760-87972668  
手 机：+86-13701681766  
邮 编：528427

### SHANGHAI YANGLI FURNITURE MATERIAL CO.LTD

Company Add: No.12,6289 Lane,Hutai Rd,Baoshan District,Shanghai,China  
TEL: 0086-21-66368006/66350149  
FAX: 0086-21-66368005  
Http://www.yangli-sh.com  
E-mail:yangli@yangli-sh.com  
Postcode: 201908

Factory Add: No. 23,Yuegui East Rd., Suixi Village,Nantou, Zhongshan, Guangdong, China  
TEL:0086-760-87972668  
CEL: 0086-13701681766  
Postcode: 528427

HIFEEL<sup>®</sup>

2017 PRODUCT CATALOG



上海阳立家具材料有限公司  
SHANGHAI YANGLI FURNITURE MATERIAL CO.LTD

## 公司简介

### COMPANY BRIEF INTRODUCTION

“上海阳立家具材料有限公司”成立于1999年，近二十年来专注于家具五金配件的研发、生产。早期在上海设有生产基地，由于人力、配套、环保等因素的制约，生产成本不断增加。为给客户提供最优质的产品，最具竞争力的价格。近年来将上海生产基地迁往中山，成立“中山市海微金属制品有限公司”共创旗下品牌“YANGLI”，“GERISS”，“HIFEEL”系列钢珠滑轨、隐藏式滑轨、侧板滑轨、铰链、拉手等系列家具、橱柜五金配件。

工厂占地6万平方米，目前有员工800多人，其中各类专业技术人员占20%。公司不仅拥有先进的全自动拉槽冲压设备、全自动产品组装生产线，并设有从材料检测到产品测试完善的检测设备。

“阳立”人以地正而天圆，力博而鼎立的经营理念，倡导“和平经商，平等做人”，以自立、自信、自强、求精的精神，打造性价比一流的家具、橱柜五金配件，在业界赢得了极高的声誉。成为全球各大家具、橱柜厂指定的五金配件供应商。

SHANGHAI YANGLI FURNITURE MATERIAL CO. LTD. established in 1999, focuses on furniture hardware accessories development and production. At the beginning, our production base was located in Shanghai. However, because of the growth of manpower cost, the shortage of supportive facilities, pressure from the government, in recent years, Shanghai production base moved to Zhongshan and established "Zhongshan Haihui Metal Product Co., Ltd". Together with "Zhongshan Haihui Metal Product Co., Ltd", we join hand in hand to build "YANGLI" GERISS and "HIFEEL" brand ball bearing slide, undermount slide, metal boxes slide, door hinge, and other furniture hardware. Our factory covers 60,000m<sup>2</sup>. There are more than 800 employees, of which 20% are technical staff. We have not only advanced automatic roll-forming & stamping machines, automatic assembling machines, but also a powerful engineering team and test labs. Our business philosophy is based on the principle of "Round Sky and Square Earth, Striving and Studying", a traditional Chinese saying. Our staff has inherited and lives by this principle that nothing can be accomplished without norms or standards, and our business ought to comply with the rules and regulations in our daily practice. We strongly encourage constant improvement and development of our products and processes with an emphasis on business ethics.

Our client base spans in North America, Europe, Middle East, Japan and Australia. Our client service team has gained valuable experiences working with various cultures and world-leading organizations.

Please do not hesitate to contact our client service team regarding inquiries, quotations and detailed product information. We are more than happy to help you!

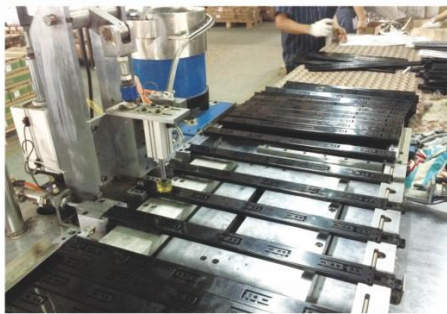

专业配置服务

# 车间与设备

FACTORY BUILDING

## 品质如何做到?

How to guarantee the quality?

**品质**  
 采用台湾高精度设备, 超前的设计理念和优良的技术团队精工细作, 精心打造功能完善、工艺精良的HIFEEL产品, 是全球家具企业的首选五金品牌。

Owning high-precision TAIWAN machine, with superior design concept, our excellent technical team carefully manufacture exquisite and perfect HIFEEL hardware which is the best choice of global furniture companies.

### 公司旗下品牌





# 荣誉证书 HONORARY CERTIFICATE



三节隐藏式滑轨SGS疲劳测试  
Full Extension Undermount Slide SGS Fatigue Test



二节隐藏式滑轨SGS疲劳测试  
Single Extension Undermount Slide SGS Fatigue Test



45mm三节明珠滑轨SGS疲劳测试  
45mm Full Extension Ball Bearing Slide SGS Fatigue Test

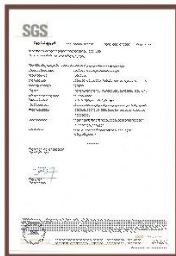

液压阻尼铰链SGS疲劳测试  
Soft Closing Hinge SGS Fatigue Test

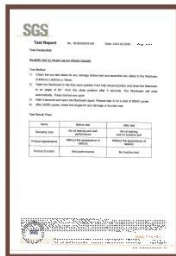

精益求精一直是我们对产品质量的追求，产品均符合国家产品质量的检测标准，凭借对行业的了解以及富有前瞻力的设计理念，产品在消费者中得到广泛认可和称赞。 Excellence has always been our pursuit of product quality, products are in line with national standards of product quality and of the industry and forward thinking design concepts, products have been widely recognized and praised among consumers.

## CONTENTS

HIFEELBOX drawer soft closing system  
HIFEELBOX - 阻尼抽屉系列

001



Undermount slides series  
隐藏式滑轨系列

021



American type kitchen cabinet parts  
美式橱柜配件系列

045



Ball bearing slides series  
钢珠滑轨系列

057



Table extension slides series  
餐台滑轨系列

084



Cabinet hinges series  
柜门铰链系列

089



Handles series  
拉手系列

103



Other Parts Series  
其他配件系列

135



Over Parts Series  
烤箱配件系列

146







**HIFEEL**<sup>®</sup>  
海菲尔

HIFEELBOX - 阻尼抽屉系列 HIFEELBOX drawer soft closing system

Silent smooth drawer , let you with high proficiency in the kitchen  
Humanized design , let you enjoy the art  
静音顺畅的抽屉，让您在厨房得心应手  
人性化的设计，让您得到艺术的享受



**M0289**  
白色闪银 White and silver



**M0289**  
石墨黑 Graphite



产品材质: 冷轧板  
产品颜色: 石墨黑、白色闪银  
额定负重: 30 KGS (450mm标准长度)  
侧帮高度: 89mm  
使用寿命: 超过50000次, 通过SGS疲劳测试  
尺寸范围: 300-550mm, 也可根据要求定制  
安装方式: 前置连接件锁螺丝固定  
产品应用: 橱柜、衣柜、浴室柜、民用家具等

Product Material: Cold rolled steel  
Product Color: Graphite, White and silver  
Load rating: 30 KGS, 450mm as standard  
Wall Height: 89mm  
Cycling: over 50,000 times, pass the SGS fatigue test  
Size range: 300-550mm, customized is available  
Installation: connect with front connector  
Application: Kitchen cabinet, wardrobe, bathroom cabinet, civil furniture, etc

侧邦订购信息 ( Order Information ):

NI标准长度 Nominal Length	白色闪银 White with silver	石墨黑 Graphite	包装单位 (套/箱) Packing Unit (set/box)
300mm	M0289-300W	M0289-300G	10
350mm	M0289-350W	M0289-350G	10
400mm	M0289-400W	M0289-400G	10
450mm	M0289-450W	M0289-450G	10
500mm	M0289-500W	M0289-500G	10
550mm	M0289-550W	M0289-550G	10

滑轨订购信息 ( Slide Order Information ):

产品编号 Item No	抽屉长度 Drawer Length	最小柜深 Min Cabinet Depth	包装单位 (套/箱) Packing Unit (set/box)
EUR33B-12/300	300mm	322mm	10
EUR33B-14/350	350mm	372mm	10
EUR33B-16/400	400mm	422mm	10
EUR33B-18/450	450mm	472mm	10
EUR33B-20/500	500mm	522mm	10
EUR33B-22/550	550mm	572mm	10

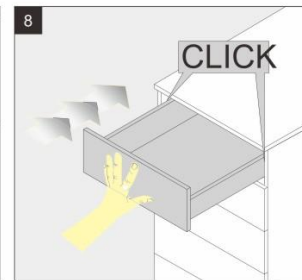
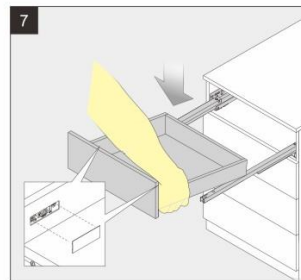
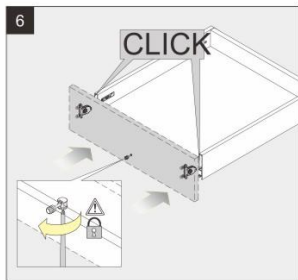
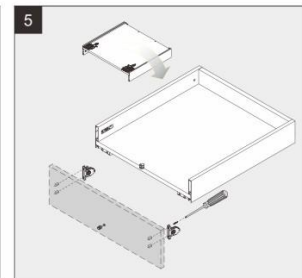
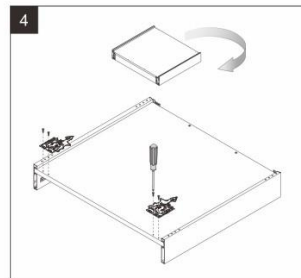
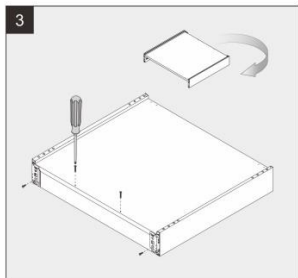
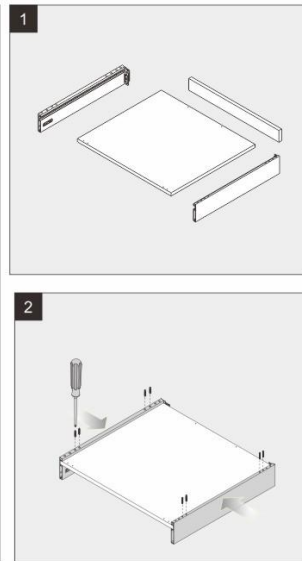
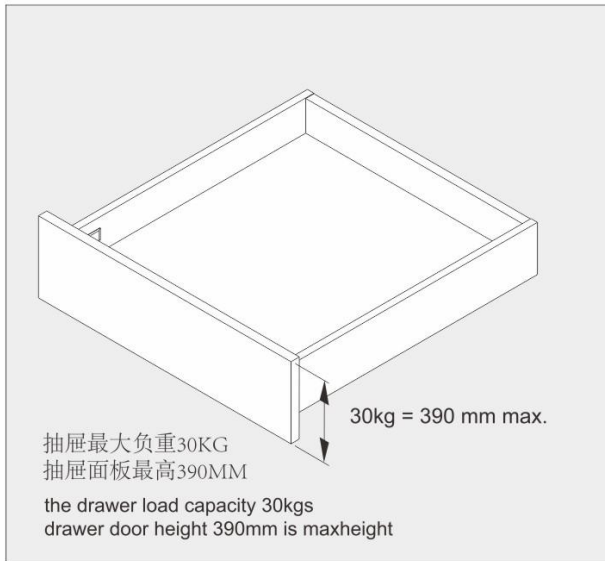

所有尺寸都是毫米为单位 All dimensions in millimetres

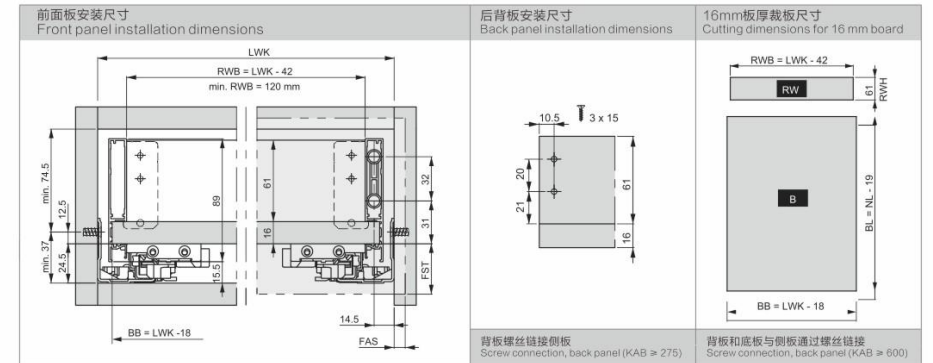

所有尺寸都是毫米为单位 All dimensions in millimetres. Subject to changes.

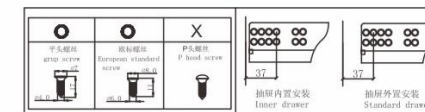
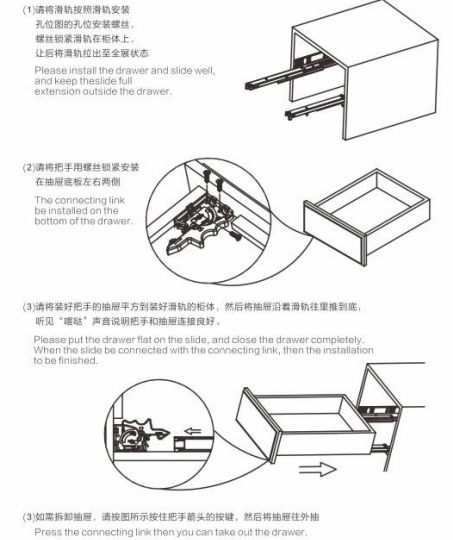
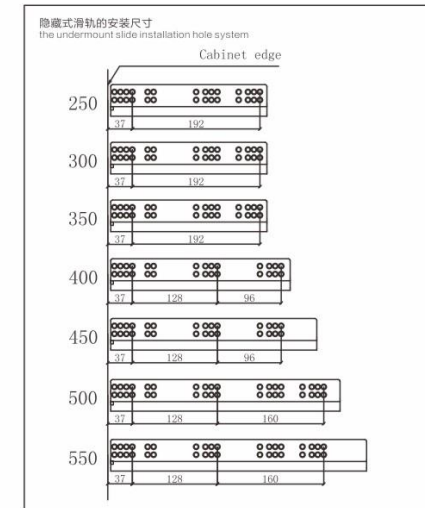





**M02121**  
白色闪银 White and silver



**M02121**  
石墨黑 Graphite



产品材质: 冷轧板  
产品颜色: 石墨黑、白色闪银  
额定负重: 30 KGS (450mm标准长度)  
侧帮高度: 121mm  
使用寿命: 超过50000次, 通过SGS疲劳测试  
尺寸范围: 300-550mm, 也可根据要求定制  
安装方式: 前置连接件锁螺丝固定  
产品应用: 橱柜、衣柜、浴室柜、民用家具等

Product Material: Cold rolled steel  
Product Color: Graphite, White and silver  
Load rating: 30 KGS, 450mm as standard  
Wall Height: 121mm  
Cycling: over 50,000 times, pass the SGS fatigue test  
Size range: 300-550mm, customized is available  
Installation: connect with front connector  
Application: Kitchen cabinet, wardrobe, bathroom cabinet, civil furniture, etc

侧邦订购信息 ( Metal Wall Order Information ):

NI标准长度 Nominal Length	白色闪银 White with silver	石墨黑 Graphite	包装单位 (套/箱) Packing Unit (set/box)
300mm	M02121-300W	M02121-300G	10
350mm	M02121-350W	M02121-350G	10
400mm	M02121-400W	M02121-400G	10
450mm	M02121-450W	M02121-450G	10
500mm	M02121-500W	M02121-500G	10
550mm	M02121-550W	M02121-550G	10

滑轨订购信息 ( Slide Order Information ):

产品编号 Item No	抽屉长度 Drawer Length	最小柜深 Min Cabinet Depth	包装单位 (套/箱) Packing Unit (set/box)
EUR33B-12'/300	300mm	322mm	10
EUR33B-14'/350	350mm	372mm	10
EUR33B-16'/400	400mm	422mm	10
EUR33B-18'/450	450mm	472mm	10
EUR33B-20'/500	500mm	522mm	10
EUR33B-22'/550	550mm	572mm	10

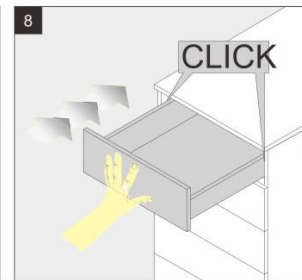
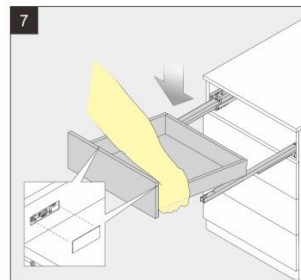
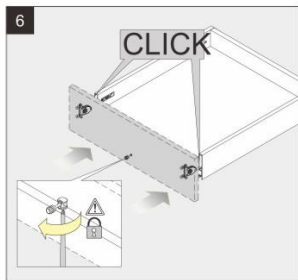
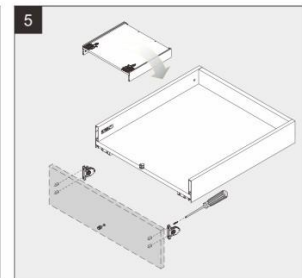
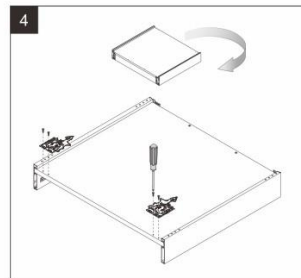
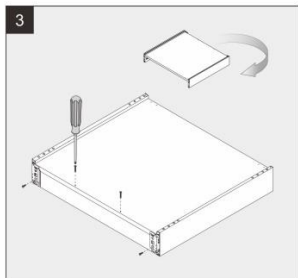
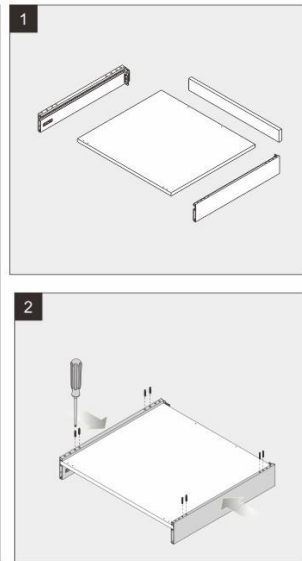

所有尺寸都是毫米为单位 All dimensions in millimetres

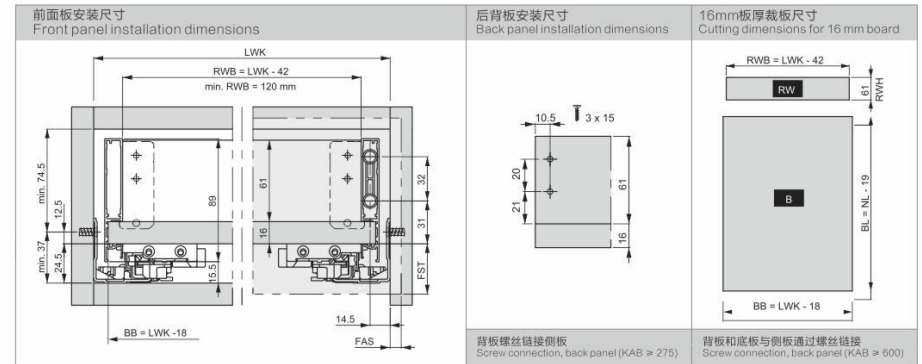

所有尺寸都是毫米为单位 All dimensions in millimetres. Subject to changes.

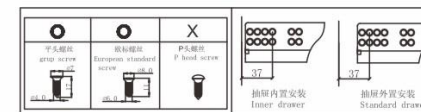
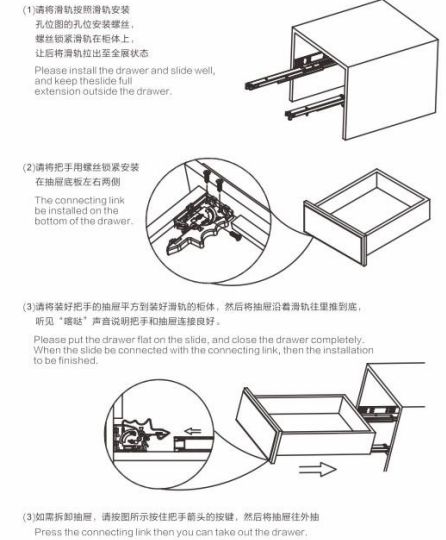
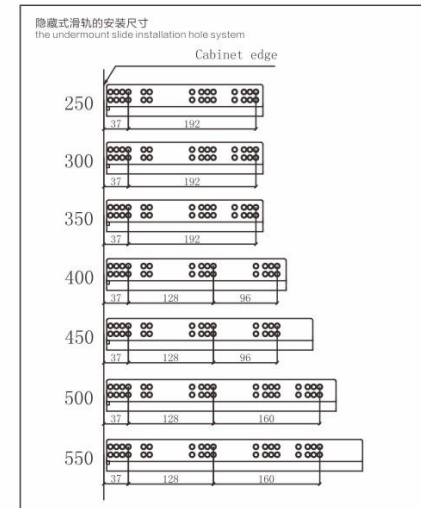



**M02185**  
白色闪银 White and silver



**M02185**  
石墨黑 Graphite



产品材质: 冷轧板  
产品颜色: 石墨黑、白色闪银  
额定负重: 30 KGS (450mm标准长度)  
侧帮高度: 185mm  
使用寿命: 超过50000次, 通过SGS疲劳测试  
尺寸范围: 300-550mm, 也可根据要求定制  
安装方式: 前置连接件锁螺丝固定  
产品应用: 橱柜、衣柜、浴室柜、民用家具等

Product Material: Cold rolled steel  
Product Color: Graphite, White and silver  
Load rating: 30 KGS, 450mm as standard  
Wall Height: 185mm  
Cycling: over 50,000 times, pass the SGS fatigue test  
Size range: 300-550mm, customized is available  
Installation: connect with front connector  
Application: Kitchen cabinet, wardrobe, bathroom cabinet, civil furniture, etc..

侧邦订购信息 ( Metal Wall Order Information ):

N标准长度 Nominal Length	白色闪银 White with silver	石墨黑 Graphite	包装单位 (套/箱) Packing Unit (set/box)
300mm	M02185-300W	M02185-300	10
350mm	M02185-350W	M02185-350	10
400mm	M02185-400W	M02185-400	10
450mm	M02185-450W	M02185-450	10
500mm	M02185-500W	M02185-500	10
550mm	M02185-550W	M02185-550	10

滑轨订购信息 ( Slide Order Information ):

产品编号 Item No	抽屉长度 Drawer Length	最小柜深 Min Cabinet Depth	包装单位 (套/箱) Packing Unit (set/box)
EUR33B-12'/300	300mm	322mm	10
EUR33B-14'/350	350mm	372mm	10
EUR33B-16'/400	400mm	422mm	10
EUR33B-18'/450	450mm	472mm	10
EUR33B-20'/500	500mm	522mm	10
EUR33B-22'/550	550mm	572mm	10



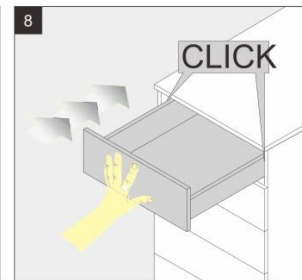
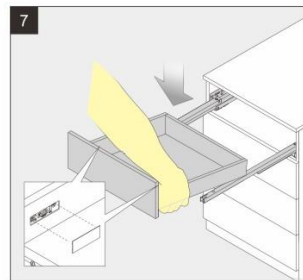
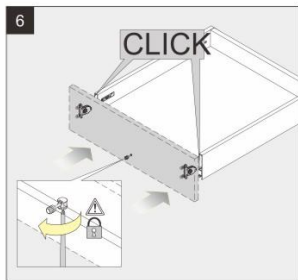
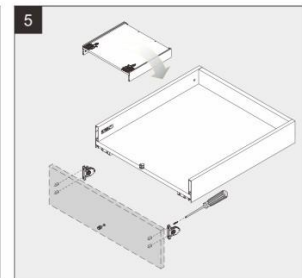
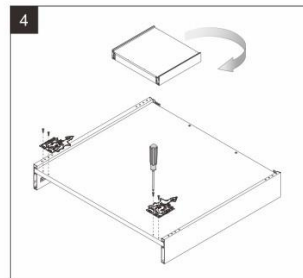
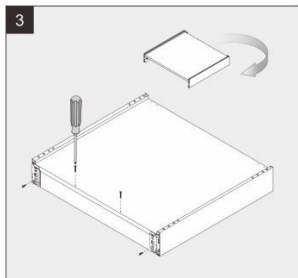
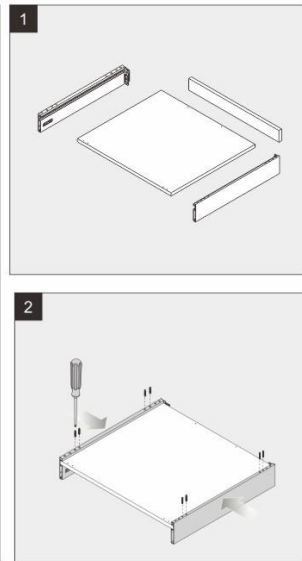
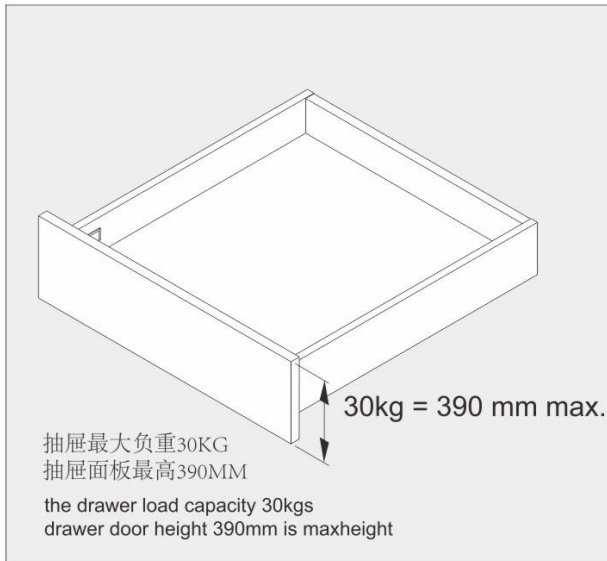

所有尺寸都是毫米为单位 All dimensions in millimetres

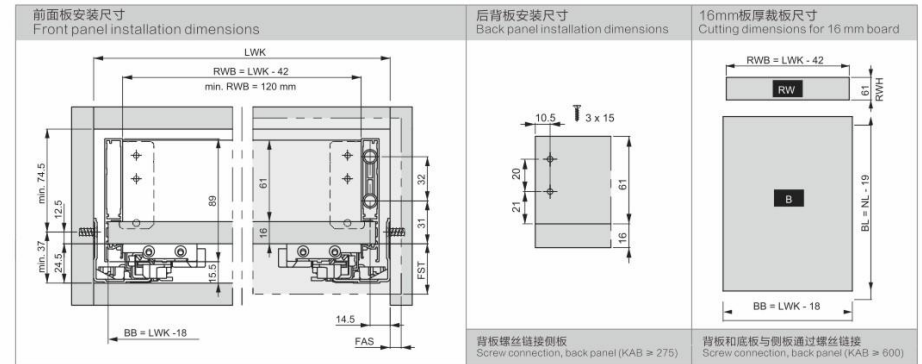

所有尺寸都是毫米为单位 All dimensions in millimetres. Subject to changes.

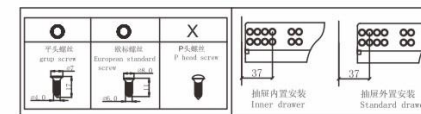
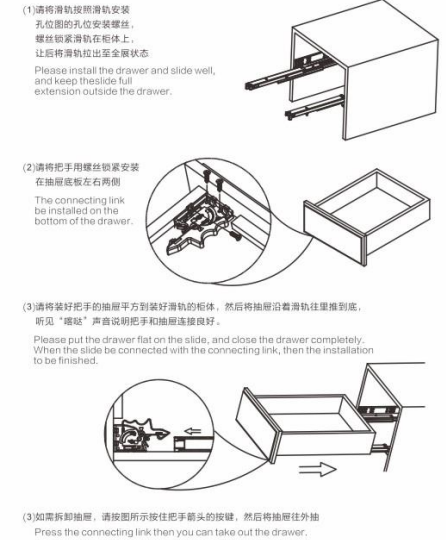
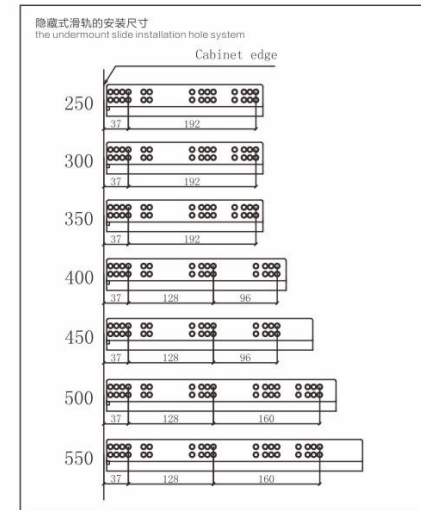



所需空间 Space required

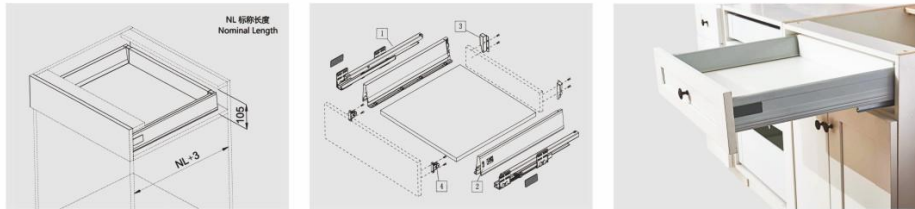

产品信息 Product Information

1. 滑轨 左/右 (1付)
  2. 侧邦 左/右 (1付)
  3. 背板连接件 左/右 (1付)
  4. 面板连接件 左/右 (1付)
- 
1. Slide left / right ( 1 set )
  2. Side left / right ( 1 set )
  3. Back panel connectors left / right ( 1 set )
  4. Face panel connectors left / right ( 1 set )

产品规格 Product specifications

订货号 Item No	滑轨长度 Drawer Length	最小柜深 Min Cabinet Depth	包装单位 (套/箱) Packing Unit ( set/box )
M01-12	300mm	310mm	6
M01-14	350mm	360mm	6
M01-16	400mm	410mm	6
M01-18	450mm	460mm	6
M01-20	500mm	510mm	6
M01-22	550mm	560mm	6

Installation- 安装详情

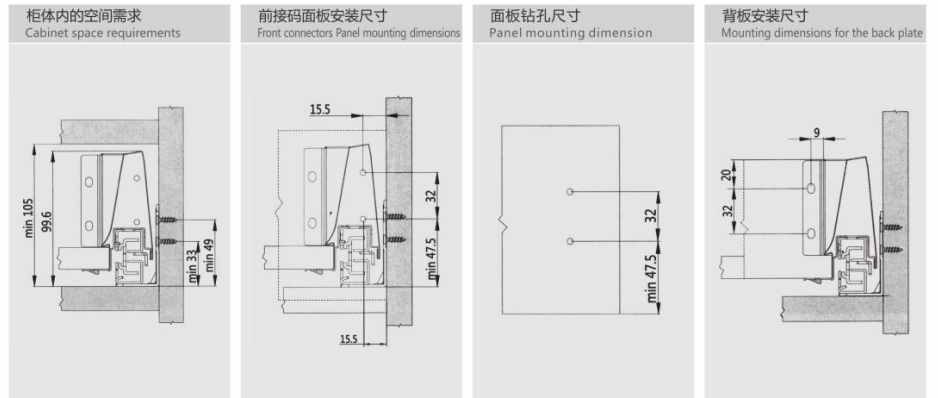

柜体轨道安装尺寸  
The drawer runners mounting dimensions

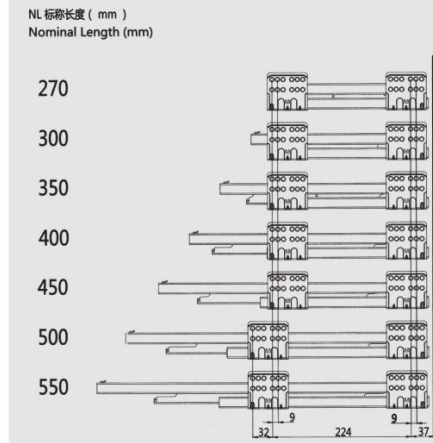

滑轨安装尺寸  
Rail mounting hole distance

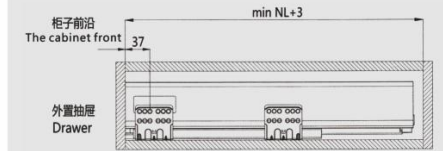

16mm 厚的密度板裁切尺寸  
Cutting dimensions for 16mm-thick MDF

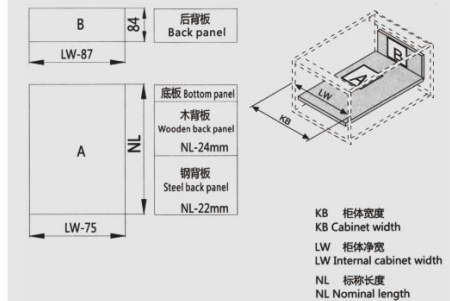

M01NH豪华骑马抽 (内抽低抽)  
Inner drawer box - Low box

HIFEEL 品牌

产品信息 Product Information

内抽面板 Inner drawer panel



NH标准长度 Nominal Length	白色闪银 White with silver	石墨黑 Graphite	包装数量 Packing
600mm	600W	600G	20PCS
800mm	800W	800G	20PCS
900mm	900W	900G	20PCS
1000mm	1000W	1000G	20PCS

产品材质: 铝合金  
Material: Aluminum alloy

面板整条1米或2米, 根据需要自行裁切。  
The whole panel 1 or 2 meter, can automatically to cut

内抽前接码 Inner box front connectors



白色闪银 White with silver	石墨黑 Graphite	包装数量 Packing
		20PCS

后背板插件 Back panel clips



所需空间 Space required

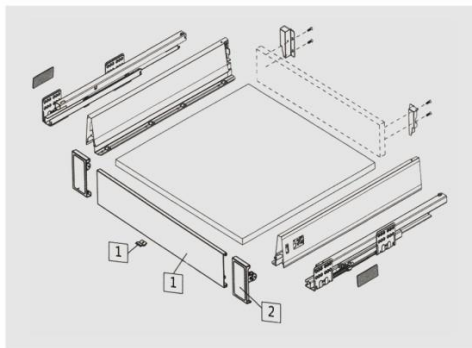
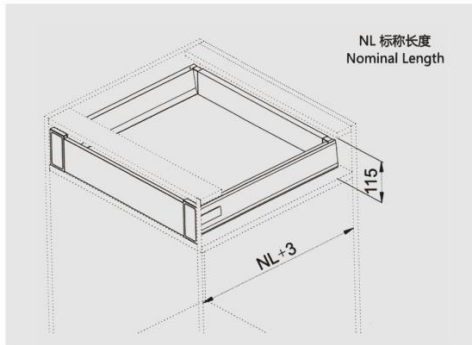

Installation- 安装详情

HIFEEL 品牌

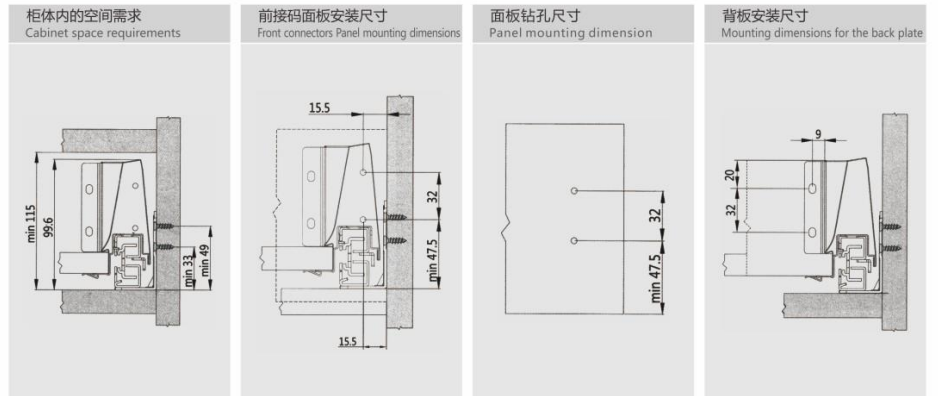

柜体轨道安装尺寸 The drawer runners mounting dimensions

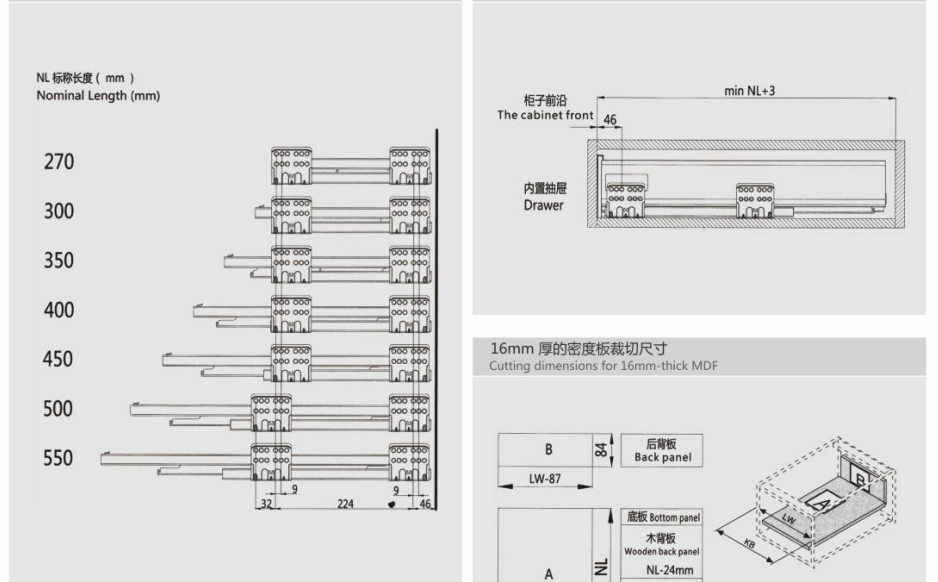

16mm 厚的密度板裁切尺寸  
Cutting dimensions for 16mm-thick MDF

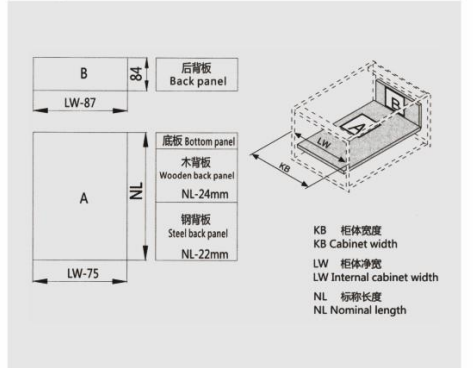



M01NH豪华骑马抽 (内抽加玻璃)  
Inner drawer box with heightening glass

HIFEEL 品牌



所需空间 Space required

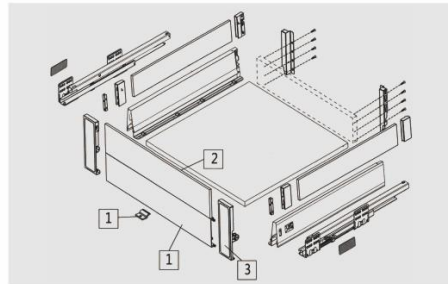
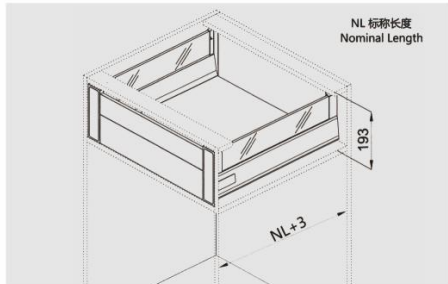

内抽面板 Inner drawer panel

NL标称长度 Nominal Length	白色闪亮 White with silver	石墨黑 Graphite	包装数量 Packing
600mm	600W	600G	20PCS
800mm	800W	800G	20PCS
900mm	900W	900G	20PCS
1000mm	1000W	1000G	20PCS

产品材质: 铝型材  
Material: Aluminum alloy

面板长度可定制, 每副面板自行裁切。  
The whole panel 1 or 2 meter, cut automatically to cut.

内抽面板 (加高) Heightening inner drawer panel

NL标称长度 Nominal Length	白色闪亮 White with silver	石墨黑 Graphite	包装数量 Packing
600mm	600WH	600GH	20PCS
800mm	800WH	800GH	20PCS
900mm	900WH	900GH	20PCS
1000mm	1000WH	1000GH	20PCS

产品材质: 铝型材  
Material: Aluminum alloy

面板长度可定制, 每副面板自行裁切。  
The whole panel 1 or 2 meter, cut automatically to cut.

内抽前接码 (加高) Heightening front connectors

白色闪亮 White with silver	石墨黑 Graphite	包装数量 Packing
		20PCS



Installation- 安装详情

HIFEEL 品牌

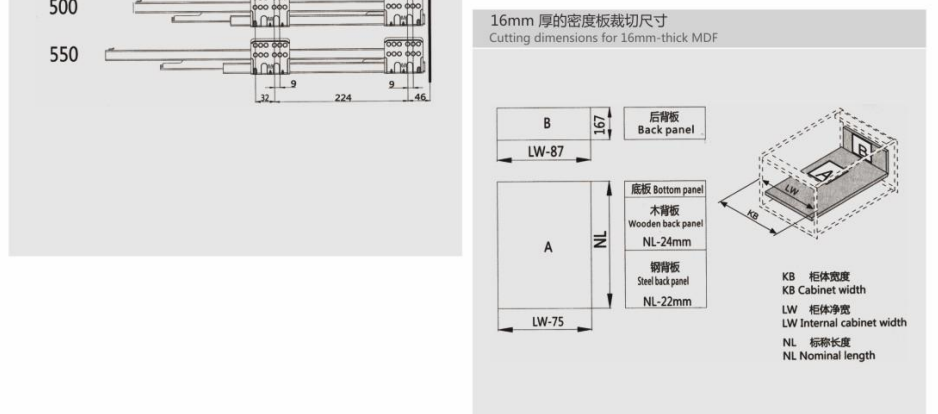
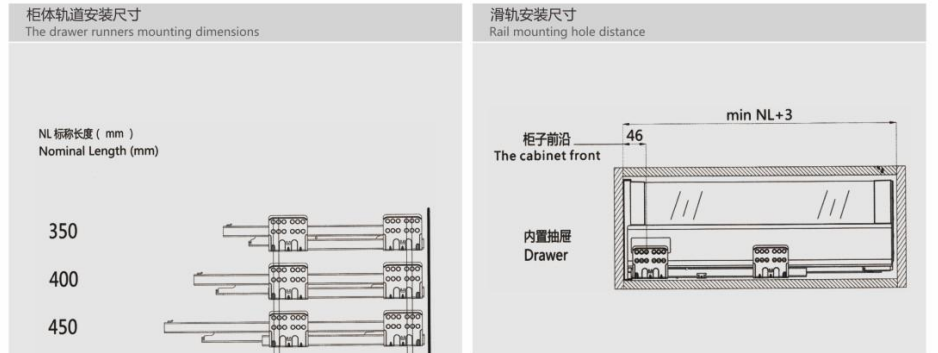
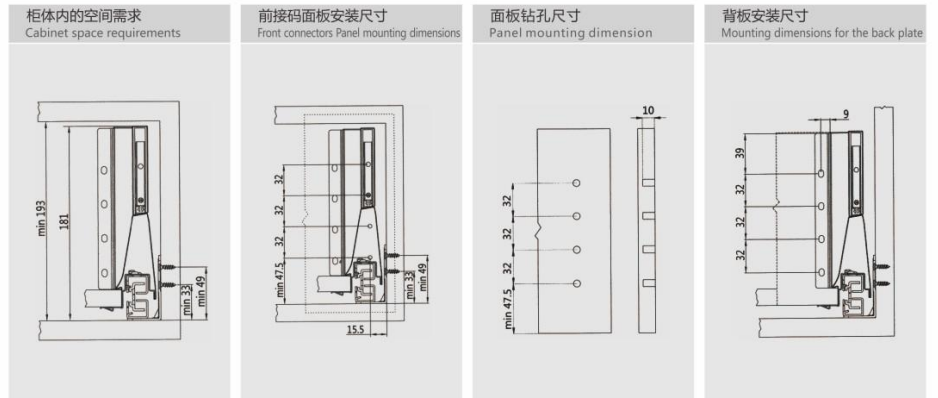





HIFEEL®  
高菲尔

隐藏式滑轨系列 Undermount Drawer Slide Series

高品质滑轨，与你携手共赢全球之家  
HIFEEL slide join hand with you Win-Win global homes



EUR33A



基本参数 Basic Parameter

产品材质: 镀锌板  
材料厚度: 1.8x1.5x1.0 mm  
额定负重: 35KGS / 18" 标准长度  
使用寿命: 超过50000次, 通过SGS疲劳测试  
尺寸范围: 12" - 22", 也可根据要求定制  
安装方式: 调节钉连接 (可带插销), 无需前置连接件  
调节钉调节幅度: 4.5mm (上下调节)  
产品特点: 全新优化设计, 配备高精度的生产线和检测仪器  
静音系统保证滑动导轨推拉轻松, 顺畅无噪声

产品特点 Product features



调节螺丝  
Adjustment screws

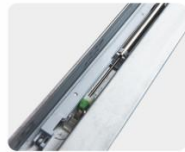

金属阻尼管  
Metal damping tube

Product material: Galvanized sheet  
Material thickness: 1.8x1.5x1.0 mm  
Load rating: 35KGS / 18" as standard  
Cycling: over 50,000 times, pass the SGS fatigue test  
Size range: 12" - 22", customized is available  
Installation: Connect with adjustment screws or plastic plug, don't need front connector  
The adjustment screws adjusting range: 4.5mm (up and down)  
Product feature: Innovative new designed, produced by high accuracy production line and strict measuring, silent system guarantees smooth run without noise.

产品规格 Product specifications

产品编号 Item No	滑轨长度 Slide Length	抽屉长度 (L1) Drawer Length	最小柜深 (L) Min Cabinet Depth	安装孔 (L2) Assembling hole	包装单位 (套/箱) Packing Unit (set/box)
EUR33A-12"/300	308mm	300mm	322mm	256mm	10
EUR33A-14"/350	358mm	350mm	372mm	306mm	10
EUR33A-16"/400	408mm	400mm	422mm	356mm	10
EUR33A-18"/450	458mm	450mm	472mm	406mm	10
EUR33A-20"/500	508mm	500mm	522mm	456mm	10
EUR33A-22"/550	558mm	550mm	572mm	506mm	10

Installation- 安装详情

柜体内的空间需求  
D cabinet Inside Space

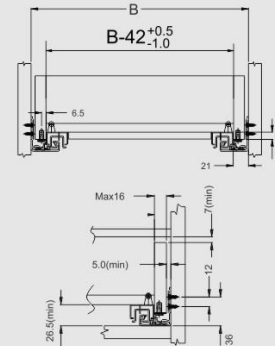

抽屉尺寸及打孔图  
Drawer Size And Drilling Diagram

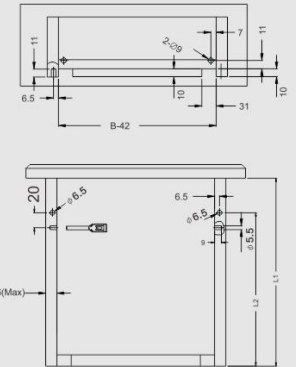

安装孔位图  
Hole Pattern For Installation

Hole Pattern For Installation

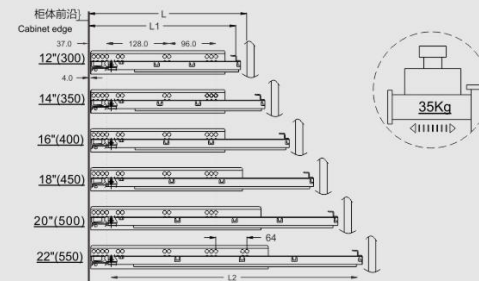

将左右滑动轨安装在柜子两侧  
Assemble the left and right slide on both sides of cabinet

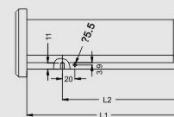

将抽屉推入, 缓冲关闭  
Push the drawer damping closed

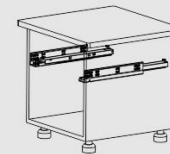

将抽屉放在滑动轨上, 调节螺丝钉插入抽屉孔内, 与然后推入柜体, 安装完成  
The drawer on the slide, adjusting screws into the drawer hole, and then into the cabinet, the installation is complete

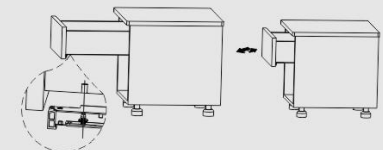



EUR33B



可选配件 Optional Accessories



1#塑料前置连接件



2#塑料前置连接件

产品特点 Product features

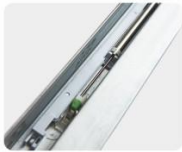

金属阻尼管  
Metal damping tube



三维可调连接件  
3D adjustment connector

产品规格 Product specifications

产品编号 Item No	滑轨长度 Slide Length	抽屉长度 (L1) Drawer Length	最小柜深 (L) Min Cabinet Depth	拉出长度 Pull-out Length	包装单位 (套/箱) Packing Unit (set/box)
EUR33B-12"/300	308mm	300mm	322mm	295mm	10
EUR33B-14"/350	358mm	350mm	372mm	335mm	10
EUR33B-16"/400	408mm	400mm	422mm	385mm	10
EUR33B-18"/450	458mm	450mm	472mm	435mm	10
EUR33B-20"/500	508mm	500mm	522mm	485mm	10
EUR33B-22"/550	558mm	550mm	572mm	535mm	10

基本参数 Basic Parameter

产品材质: 镀锌板  
材料厚度: 1.8x1.5x1.0 mm  
额定负重: 35KGS / 18" 标准长度  
使用寿命: 超过50000次, 通过SGS疲劳测试  
尺寸范围: 12" - 22", 也可根据要求定制  
安装方式: 前置连接件连接  
连接件调节幅度: 2.5mm (上下调节)  
产品特点: 全新优化设计, 配备高精度的生产线和检测仪器  
静音系统保证滑动导轨推拉轻松, 顺畅无噪音

Product material: Galvanized sheet  
Material thickness: 1.8x1.5x1.0 mm  
Load rating: 35KGS / 18" as standard  
Cycling: over 50,000 times, pass the SGS fatigue test  
Size range: 12" - 22", customized is available  
Installation: Connect with front connectors  
The front connectors adjusting range: 2.5mm (up and down)  
Product feature: Innovative new designed, produced by high accuracy production line and strict measuring, silent system guarantees smooth run without noise.

Installation- 安装详情

柜体内的空间需求  
Dcabinet Inside Space

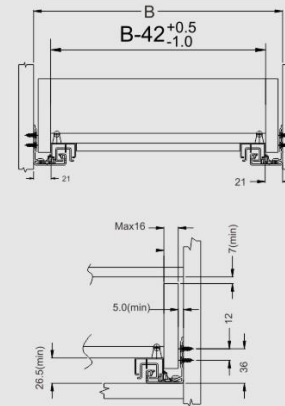

抽屉尺寸及打孔图  
Drawer Size And Drilling Diagram

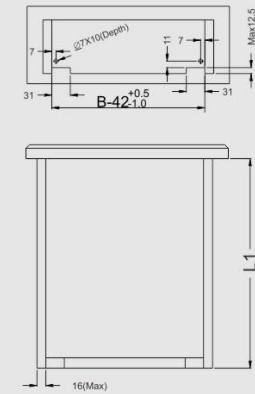

安装孔位图  
Hole Pattern For Installation

Hole Pattern For Installation

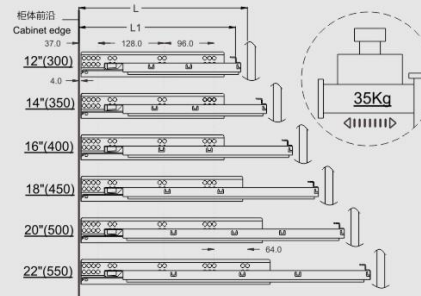

外置抽屉  
Standard drawer



内置抽屉  
Inner drawer

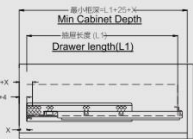

将左右手安装抽屉底部  
Assemble the handle on she bottom cabinet

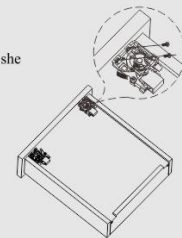

将左右滑动轨安装在柜子两侧  
Assemble the left and right slide on both sides of cabinet

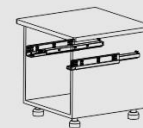

将抽屉放在滑轨上, 然后推入柜体, 活动轨与把手连接  
Lay drawer bottom onto the slide then push the drawer into the cabinet



将抽屉推入, 缓冲关闭  
Push the drawer damping closed

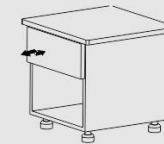



EUR23A



基本参数 Basic Parameter

产品材质: 镀锌板  
材料厚度: 1.5x1.5mm  
额定负重: 25KGS / 18" 标准长度  
使用寿命: 超过50000次, 通过SGS疲劳测试  
尺寸范围: 11" - 22", 也可根据要求定制  
安装方式: 调节钉连接(可带插梢), 无需前置连接件  
调节钉调节幅度: 4.5mm (上下调节)  
产品特点: 全新优化设计, 配备高精度的生产线和检测仪器  
静音系统保证滑动导轨推拉轻松, 顺畅无噪声

Product material: Galvanized sheet  
Material thickness: 1.5x1.5 mm  
Load rating: 25KGS / 18" as standard  
Cycling: over 50,000 times, pass the SGS fatigue test  
Size range: 11" - 22", customized is available  
Installation: Connect with adjustment screws or plastic plug, don't need front connector  
The adjustment screws adjusting range: 4.5mm (up and down)  
Product feature: Innovative new designed, produced by high accuracy production line and strict measuring, silent system guarantees smooth run without noise.

产品特点 Product features

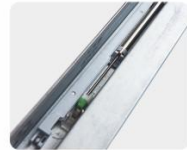

金属阻尼管  
Metal damping tube



调节螺丝  
Adjustable screws

产品规格 Product specifications

产品编号 Item No	滑轨长度 Slide Length	抽屉长度 (L1) Drawer Length	最小柜深 (L) Min Cabinet Depth	安装孔 (L2) Assembling hol	包装单位 (套/箱) Packing Unit (set/box)
EUR23A-11"/270	276mm	270mm	290mm	226mm	10
EUR33A-12"/300	306mm	300mm	320mm	256mm	10
EUR33A-14"/350	356mm	350mm </td <td>370mm</td> <td>306mm</td> <td>10</td>	370mm	306mm	10
EUR33A-16"/400	406mm	400mm	420mm	356mm	10
EUR33A-18"/450	456mm	450mm	470mm	406mm	10
EUR33A-20"/500	506mm	500mm	520mm	456mm	10
EUR33A-22"/550	556mm	550mm	570mm	506mm	10

Installation- 安装详情

柜体内的空间需求  
Dcabinet Inside Space

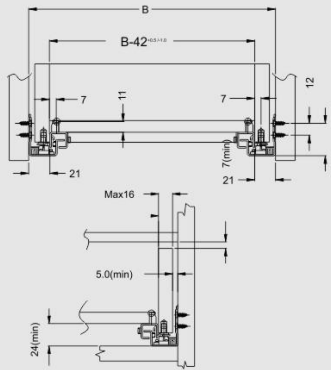

抽屉尺寸及打孔图  
Drawer Size And Drilling Diagram

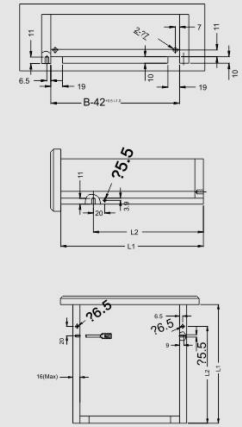

安装孔位图  
Hole Pattern For Installation

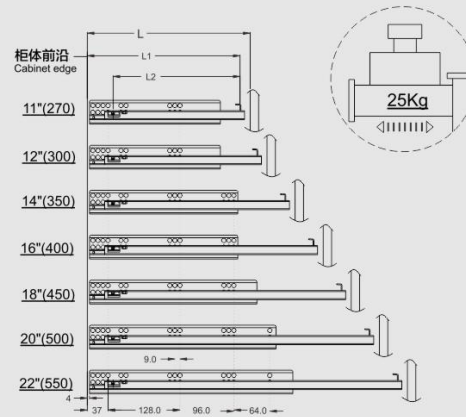

外置抽屉  
Standard drawer

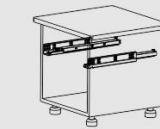
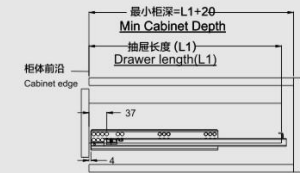

将左右滑动轨安装在柜子两侧)  
Assemble the left and right slide on both sides of cabinet

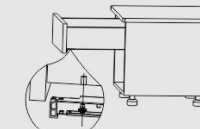

将抽屉放在滑动轨上, 调节螺丝钉插入抽屉孔内, 与然后插入柜体, 安装完成  
The drawer on the slide, regulating screw into the drawer hole, and then into the cabinet, the installation is complete

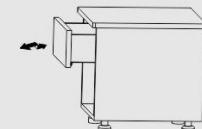

将抽屉推入, 缓冲关闭)  
Push the drawer drawer damping closed





基本参数 Basic Parameter

产品材质: 镀锌板  
材料厚度: 1.5x1.5mm  
额定负重: 25KGS / 18" 标准长度  
使用寿命: 超过50000次, 通过SGS疲劳测试  
尺寸范围: 12" - 22", 也可根据要求定制  
安装方式: 前置连接件连接  
连接件调节幅度: 2.5mm (上下调节)  
产品特点: 全新优化设计, 配备高精度的生产线和检测仪器  
静音系统保证滑动导轨推拉轻松, 顺畅无噪声

可选配件 Optional Accessories



2#塑料前置连接件

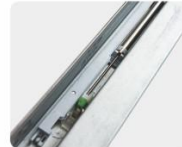

金属阻尼管  
Metal damping tube

产品特点 Product features

Product material: Galvanized sheet  
Material thickness: 1.5x1.5 mm  
Load rating: 25KGS / 18" as standard  
Cycling: over 50,000 times, pass the SGS fatigue test  
Size range: 12" - 22", customized is available  
Installation: Connect with front connectors  
The front connectors adjusting range: 2.5mm (up and down)  
Product feature: Innovative new designed, produced by high accuracy production line and strict measuring, silent system guarantees smooth run without noise.

产品规格 Product specifications

产品编号 Item No	滑轨长度 Slide Length	抽屉长度 (L1) Drawer Length	最小柜深 (L) Min Cabinet Depth	包装单位 (套/箱) Packing Unit (set/box)
EUR33A-12/300	305mm	300mm	317mm	10
EUR33A-14/350	355mm	350mm	367mm	10
EUR33A-16/400	405mm	400mm	417mm	10
EUR33A-18/450	455mm	450mm	467mm	10
EUR33A-20/500	505mm	500mm	517mm	10
EUR33A-22/550	555mm	550mm	567mm	10

柜体内的空间需求  
Dcabinet Inside Space

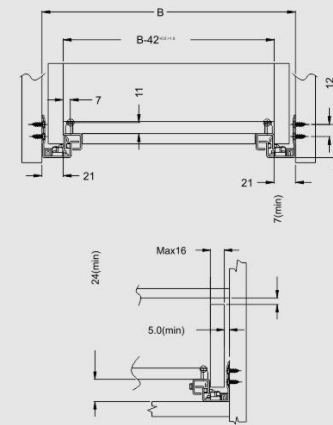

抽屉尺寸及打孔图  
Drawer Size And Drilling Diagram

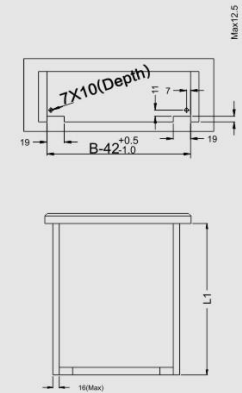

安装孔位图  
Hole Pattern For Installation

Hole Pattern For Installation

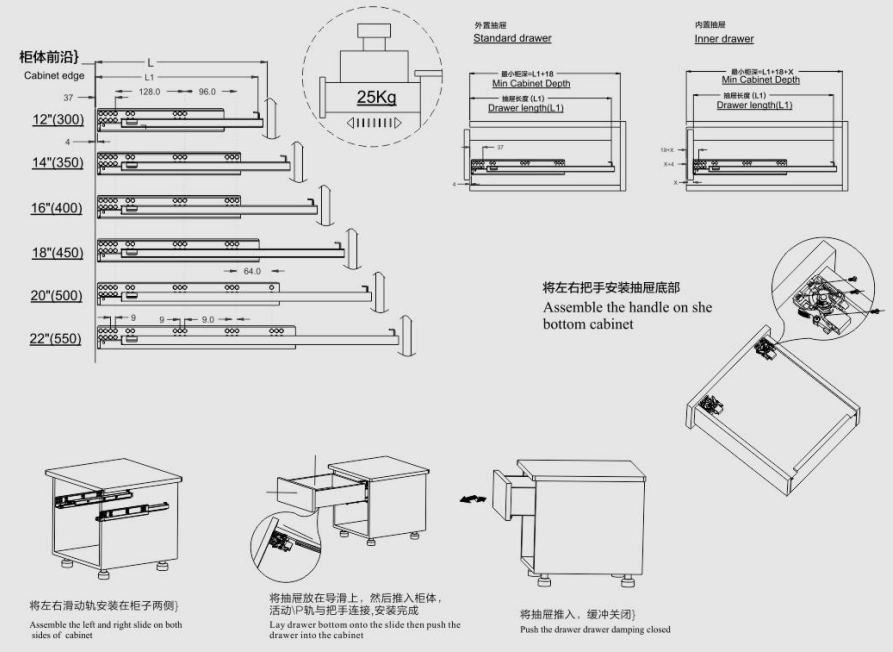



基本参数 Basic Parameter

产品材质: 镀锌板  
材料厚度: 1.5x1.5mm  
额定负重: 25KGS / 18" 标准长度  
使用寿命: 超过50000次, 通过SGS疲劳测试  
尺寸范围: 11" - 22", 也可根据要求定制  
安装方式: 调节钉连接(可带插销), 无需前置连接件  
连接件调节幅度: 2.5mm(上下调节)  
产品特点: 全新优化设计, 配备高精度的生产线和检测仪器  
静音系统保证滑动导轨推拉轻松, 顺畅无噪声

产品特点 Product features



Adjustable screws

Product material: Galvanized sheet  
Material thickness: 1.5x1.5 mm  
Load rating: 25KGS / 18" as standard  
Cycling: over 50,000 times, pass the SGS fatigue test  
Size range: 11" - 22", customized is available  
Installation: Connect with adjustment screws or plastic plug, don't need front connector  
The front connectors adjusting range: 2.5mm (up and down)  
Product feature: Innovative new designed, produced by high accuracy production line and strict measuring, silent system guarantees smooth run without noise.

产品规格 Product specifications

产品编号 Item No	滑轨长度 Slide Length	抽屉长度 (L1) Drawer Length	最小柜深 (L) Min Cabinet Depth	包装单位 (套/箱) Packing Unit (set/box)
EUR23C-12/300	305mm	300mm	317mm	10
EUR23C-14/350	355mm	350mm	367mm	10
EUR23C-16/400	405mm	400mm	417mm	10
EUR23C-18/450	455mm	450mm	467mm	10
EUR23C-20/500	505mm	500mm	517mm	10
EUR23C-22/550	555mm	440mm	567mm	10

柜体内的空间需求  
Cabinet Inside Space

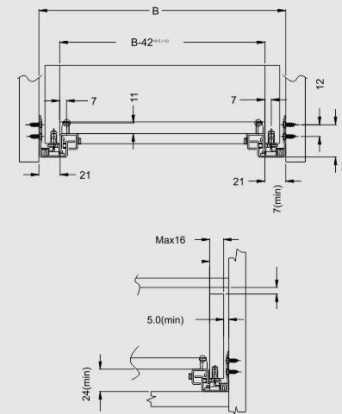

抽屉尺寸及打孔图  
Drawer Size And Drilling Diagram

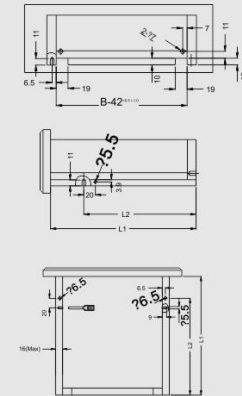

安装孔位图  
Hole Pattern For Installation

柜体前边  
Cabinet edge

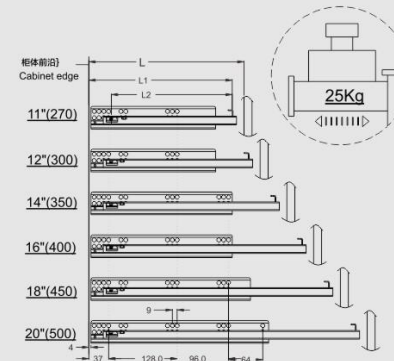

外置抽屉  
Standard drawer

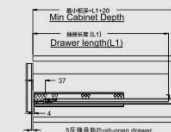

内置抽屉  
Inner drawer

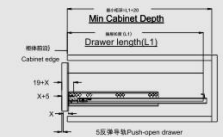

将左右滑动轨安装在柜子两侧  
Assemble the left and right slide on both sides of cabinet



将抽屉放在滑动轨上, 调节螺丝钉插入抽屉孔内, 与然后推入柜体, 安装完成  
The drawer on the slide, regulating screw into the drawer hole, and then into the cabinet, the installation is complete

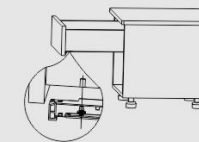

将抽屉推入, 自锁关闭  
Push the drawer Self lock off

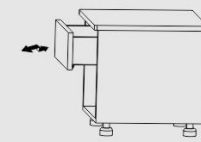

三节隐藏式缓冲滑轨 (V6款)  
V6 Full extension soft closing under-mount slide

HIFEEL®



基本参数 Basic Parameter

产品材质: 镀锌板  
材料厚度: 1.5x1.5x1.5 mm  
额定负重: 30KGS / 18" 标准长度  
使用寿命: 超过50000次, 通过SGS疲劳测试  
尺寸范围: 10" - 24", 也可根据要求定制  
安装方式: 前置连接件连接  
连接件调节幅度: 2.5mm (上下调节)  
产品特点: 全新优化设计, 配备高精度的生产线和检测仪器  
静音系统保证滑动导轨推拉轻松, 顺畅无噪声

可选配件 Optional Accessories



3#塑料前置连接件



外置金属阻尼器  
External metal dampers

产品特点 Product features

Product material: Galvanized sheet  
Material thickness: 1.5x1.5x1.5 mm  
Load rating: 30KGS / 18" as standard  
Cycling: over 50,000 times, pass the SGS fatigue test  
Size range: 10" - 24", customized is available  
Installation: Connect with front connector  
The front connectors adjusting range: 2.5mm (up and down)  
Product feature: Innovative new designed, produced by high accuracy production line and strict measuring, silent system guarantees smooth run without noise.

产品规格 Product specifications

产品编号 Item No	滑轨长度 Slide Length	抽屉长度 (L1) Drawer Length	最小柜深 (L) Min Cabinet Depth	包装单位 (套/箱) Packing Unit (set/box)
EURV6-10"/250	257mm	250mm	270mm	10
EURV6-12"/300	307mm	300mm	320mm	10
EURV6-14"/350	357mm	350mm	370mm	10
EURV6-16"/400	407mm	400mm	420mm	10
EURV6-18"/450	457mm	450mm	470mm	10
EURV6-20"/500	507mm	500mm	520mm	10
EURV6-22"/550	557mm	550mm	570mm	10
EURV6-24"/600	607mm	600mm	620mm	10

Installation- 安装详情

HIFEEL®

柜体内的空间需求  
D cabinet Inside Space

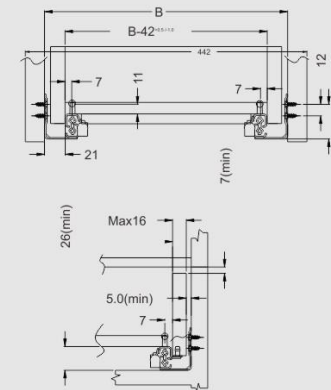

抽屉尺寸及打孔图  
Drawer Size And Drilling Diagram

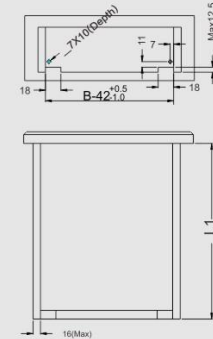

安装孔位图  
Hole Pattern For Installation

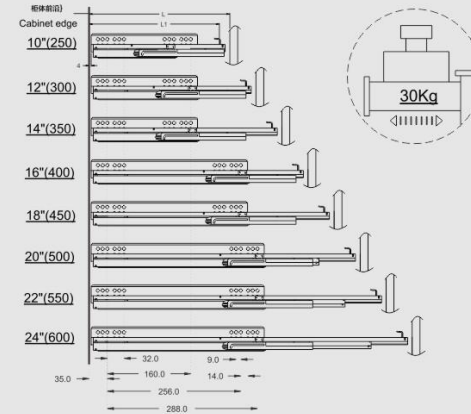

外置抽屉  
Standard drawer

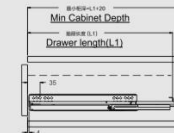

将左右把手安装抽屉底部  
Assemble the handle on she bottom cabinet

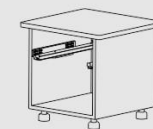
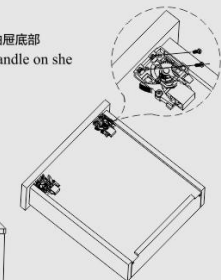

将左右滑动轨安装在柜子两侧)  
Assemble the left and right slide on both sides of cabinet



将抽屉放在导轨上, 然后推入柜体, 活动P轨与把手连接, 安装完成  
Lay drawer bottom onto the slide then push the drawer into the cabinet

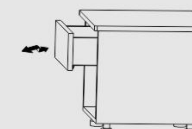

将抽屉推入, 缓冲关闭)  
Push the drawer damping closed



V2款二节隐藏式缓冲滑轨带调节钉  
V2 Single extension soft closing undermount slide with adjustment screws

HIFEEL®



基本参数 Basic Parameter

产品材质: 冷轧板  
材料厚度: 1.5x1.5mm  
额定负重: 20KGS / 16" 标准长度  
使用寿命: 超过50000次, 通过SGS疲劳测试  
尺寸范围: 10" - 18", 也可根据要求定制  
安装方式: 调节钉连接, 无需前置连接件  
调节钉调节幅度: 4.5mm (上下调节)  
产品特点: 全新优化设计, 配备高精度的生产线和检测仪器  
静音系统保证滑动导轨推拉轻松, 顺畅无噪声

Product material: Cold rolled steel  
Material thickness: 1.5x1.5mm  
Load rating: 20KGS / 16" as standard  
Cycling: over 50,000 times, pass the SGS fatigue test  
Size range: 10" - 18", customized is available  
Installation: Connect with adjustment screws, don't need front connector  
The adjustment screws adjusting range: 4.5mm (up and down)  
Product feature: Innovative new designed, produced by high accuracy production line and strict measuring, silent system guarantees smooth run without noise.

产品特点 Product features



金属阻尼管  
Metal damping tube



调节螺丝  
Adjustable screws

产品规格 Product specifications

产品编号 Item No	滑轨长度 Slide Length	抽屉长度 (L1) Drawer Length	最小柜深 (L) Min Cabinet Depth	安装孔 (L2) Assembling hol	包装单位 (套/箱) Packing Unit (set/box)
EUR23A-10"/250	251mm	250mm	266mm	188.5mm	10
EUR33A-12"/300	301mm	300mm	316mm	188.5mm	10
EUR33A-14"/350	351mm	350mm	366mm	220.5mm	10
EUR33A-16"/400	401mm	400mm	416mm	149.5mm	10
EUR33A-18"/450	451mm	450mm	466mm	183.5mm	10

Installation- 安装详情

HIFEEL®

柜体内的空间需求  
Dcabinet Inside Space

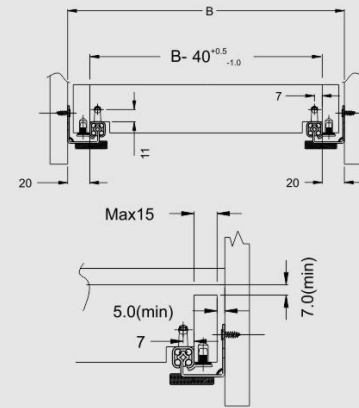

抽屉尺寸及打孔图  
Drawer Size And Drilling Diagram

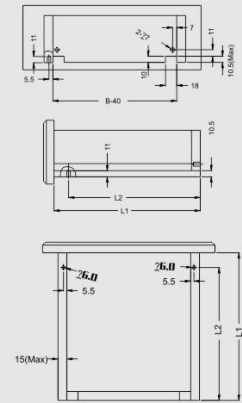

安装孔位图  
Hole Pattern For Installation

Hole Pattern For Installation

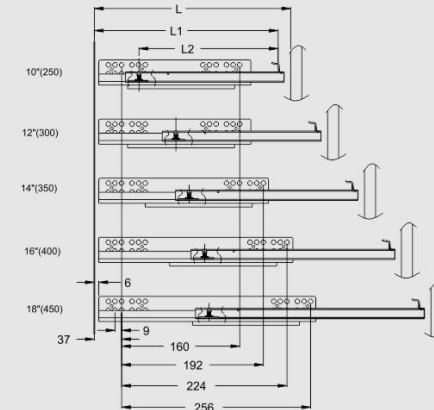

外置抽屉  
Standard drawer

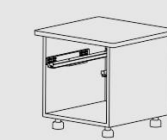
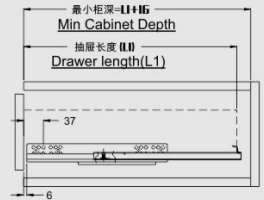

将左右滑动轨安装在柜子两侧)  
Assemble the left and right slide on both sides of cabinet

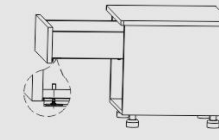

将抽屉放在滑动轨上, 调节螺丝钉插入抽屉孔内, 与然后插入柜体, 安装完成  
The drawer on the slide, regulating screw into the drawer hole, and then into the cabinet, the installation is complete

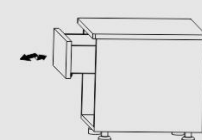

将抽屉推入, 缓冲关闭)  
Push the drawer drawer damping closed

EUR33U



基本参数 Basic Parameter

产品材质: 镀锌板  
材料厚度: 1.8x1.5x1.0 mm  
额定负重: 35KGS / 18" 标准长度  
使用寿命: 超过50000次, 通过SGS疲劳测试  
尺寸范围: 16" - 18", 也可根据要求定制  
产品特点: 全新优化设计, 配备高精度的生产线和检测仪器  
静音系统保证滑动导轨推拉轻松, 顺畅无噪声

Product material: Galvanized sheet  
Material thickness: 1.8x1.5x1.0 mm  
Load rating: 35KGS / 18" as standard  
Cycling: over 50,000 times, pass the SGS fatigue test  
Size range: 12" - 22", customized is available  
Product feature: Innovative new designed, produced by high accuracy production line and strict measuring,  
Silent system guarantees smooth run without noise.

产品特点 Product features



金属阻尼管  
Metal damping tube



螺丝安装孔  
Screws installation hole

产品规格 Product specifications

产品编号 Item No	滑轨长度 (L1) Slide Length	最小柜深 (L) Min Cabinet Depth	尾钩到安装孔 (L2) Tail hook to mounting hole(L2)	包装单位 (套/箱) Packing Unit (set/box)
EUR33U-16"/400	400mm	429mm	355mm	10
EUR33U-18"/450	450mm	479mm	405mm	10

安装孔位图

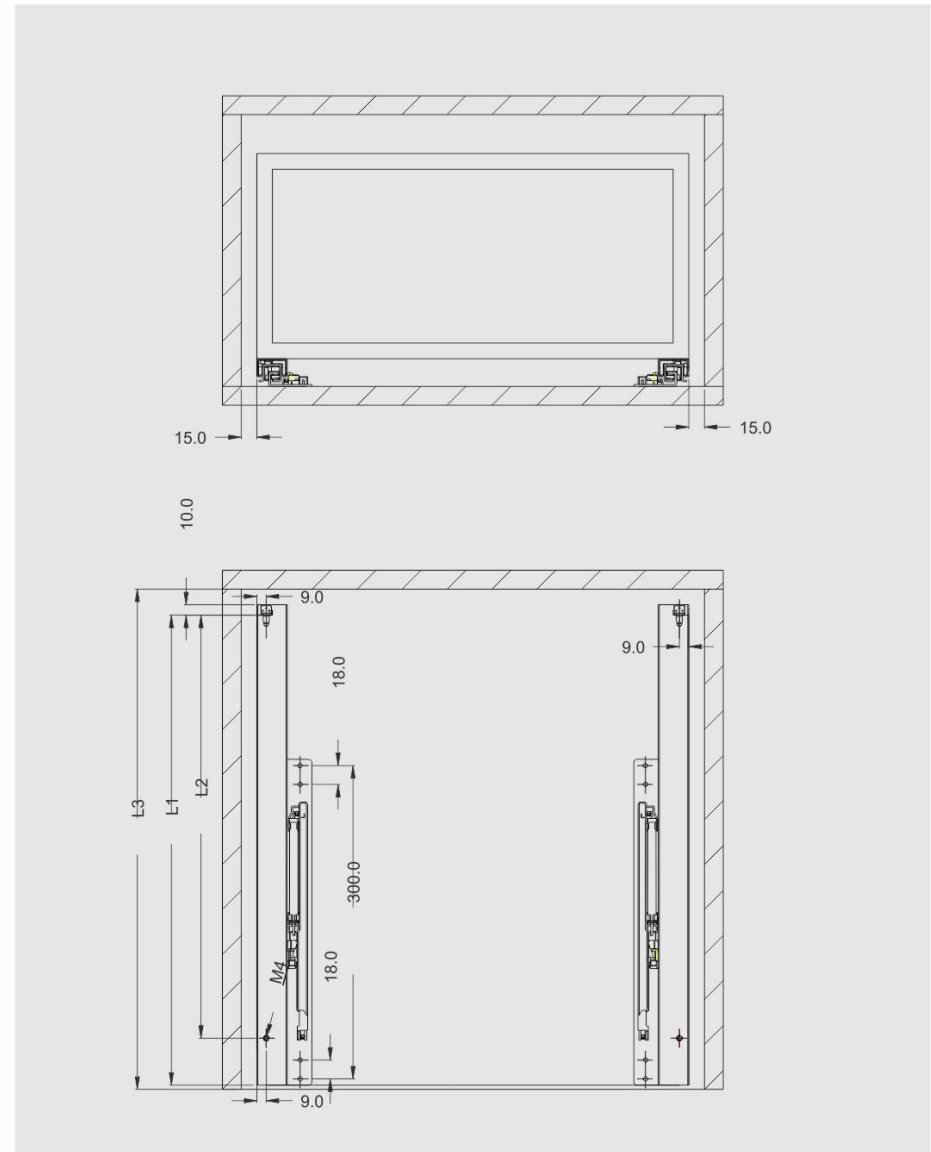

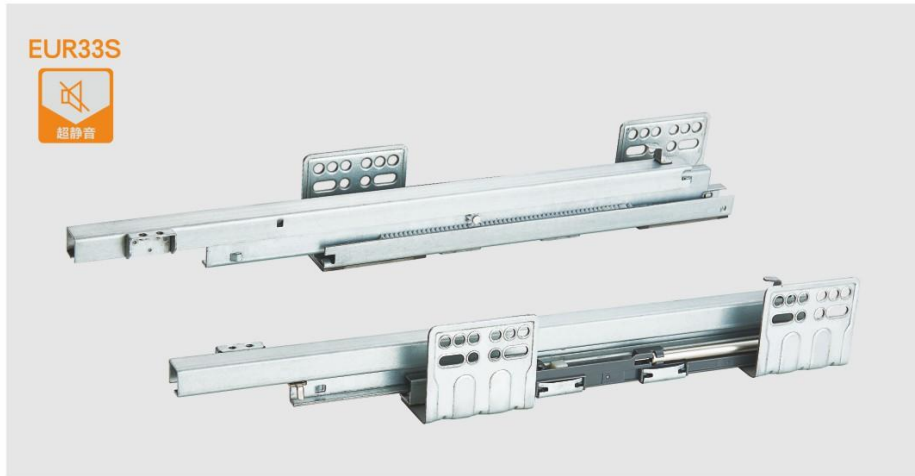

EUR33S



超静音

基本参数 Basic Parameter

产品材质: 镀锌板  
材料厚度: 1.5x2.0x1.5 mm  
额定负重: 35KGS / 18" 标准长度  
使用寿命: 超过50000次, 通过SGS疲劳测试  
尺寸范围: 16" - 20", 也可根据要求定制  
产品特点: 1.全新优化设计, 配备高精度的生产线和检测仪器  
2.双缓冲静音系统保证滑动导轨推拉轻松, 顺畅无噪声  
3.导轨全展拉出, 拉篮安装和拆卸快捷方便

Product material: Galvanized sheet  
Material thickness: 1.8x1.5x1.0 mm  
Load rating: 35KGS / 18" as standard  
Cycling: over 50,000 times, pass the SGS fatigue test  
Size range: 12" - 22", customized is available

Product feature: 1. Innovative new designed, produced by high accuracy production line and strict measuring,  
2. Smooth and stable running with new damper, silent soft closing, safe and reliable  
3. Full extension slide, easy basket installation and removing.

产品特点 Product features



金属阻尼管  
Metal damping tube



螺丝安装孔  
Screws installation hole

产品规格 Product specifications

产品编号 Item No	滑轨长度 (L1) Slide Length	最小柜深 (L) Min Cabinet Depth	尾钩到安装孔 (L2) Tail hook to mounting hole(L2)	包装单位 (套/箱) Packing Unit ( set/box )
EUR33S-16"/400	400mm	398mm	445mm	10
EUR33S-18"/450	450mm	448mm	495mm	10
EUR33S-20"/500	500mm	498mm	545mm	10

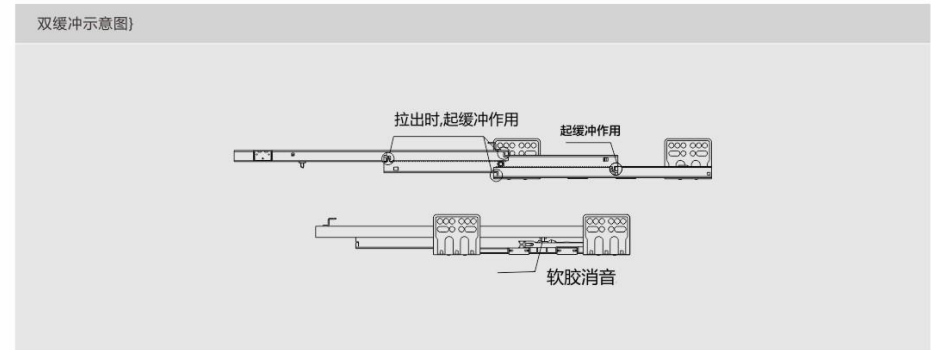
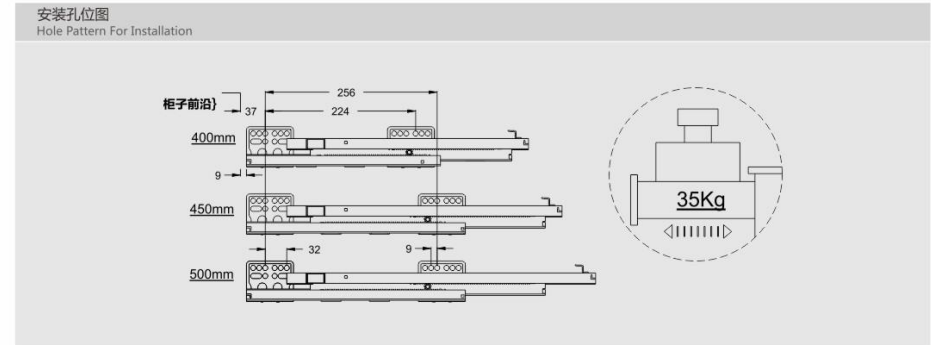
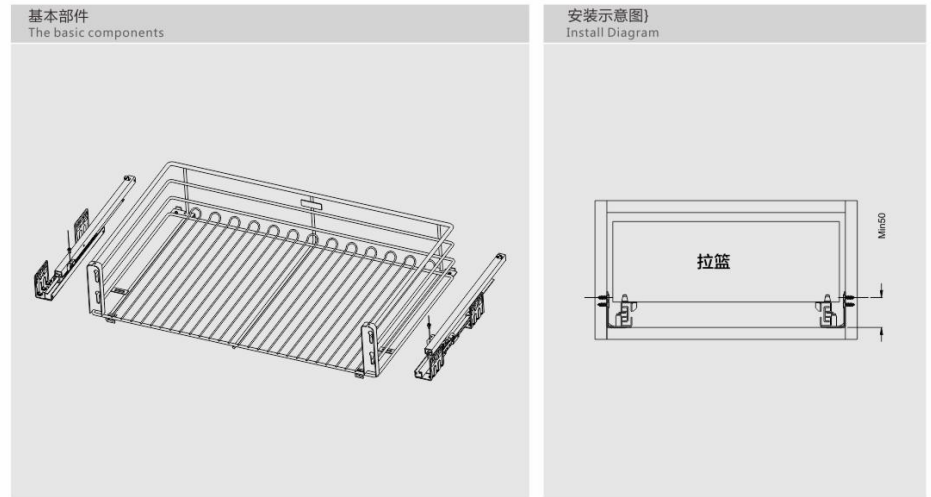



EUR33U2

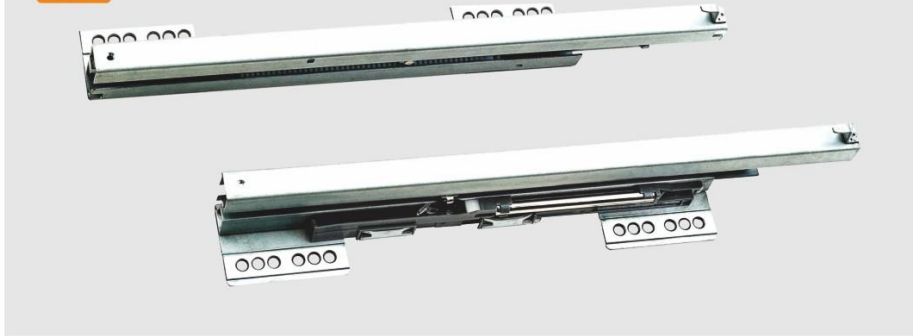

基本参数 Basic Parameter

- 产品材质: 镀锌板  
 材料厚度: 1.5x2.0x1.5 mm  
 额定负重: 35KGS / 18" 标准长度  
 使用寿命: 超过50000次, 通过SGS疲劳测试  
 尺寸范围: 16" - 20", 也可根据要求定制  
 产品特点: 1.全新优化设计, 配备高精度的生产线和检测仪器 2.双缓冲静音系统保证滑动导轨推拉轻松, 顺畅无噪声  
 3.导轨全展拉出, 拉篮安装和拆卸快捷方便

- Product material: Galvanized sheet  
 Material thickness: 1.8x1.5x1.0 mm  
 Load rating: 35KGS / 18" as standard  
 Cycling: over 50,000 times, pass the SGS fatigue test  
 Size range: 12" - 22", customized is available  
 Product feature: 1. Innovative new designed, produced by high accuracy production line and strict measuring,  
 2. Smooth and stable running with new damper, silent soft closing, safe and reliable  
 3. Full extension slide, easy basket installation and removing.

产品规格 Product specifications

产品编号 Item No	滑轨长度 (L1) Slide Length	拉出长度(mm) Pull-out Length	包装单位 (套/箱) Packing Unit (set/box)
EUR33U2-400	400	398	10
EUR33U2-450	450	448	10
EUR33U2-500	500	498	10

基本部件

The basic components

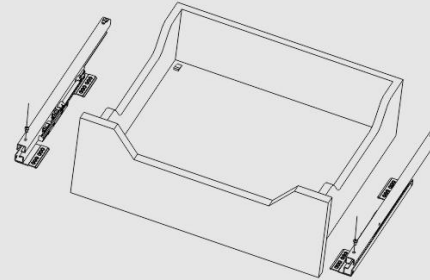

安装示意图

Install Diagram

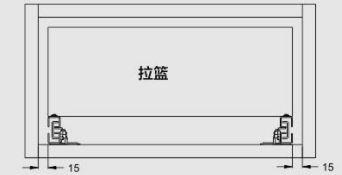

安装孔位图

Hole Pattern For Installation



高品质滑轨，服务于全球高端橱柜  
HIFEEL slide serve to high-end kitchen cabinet in the world.



**HIFEEL**<sup>®</sup>  
海菲尔

美式橱柜五金配件系列 Usa Cabinet Hardware Series



US33A



可选配件 Optional Accessories



塑料尾托  
Plastic back connector



金属尾托  
Metal back connector

产品特点 Product features



调节螺丝  
Adjustment screws

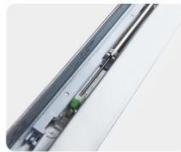

金属阻尼管  
Metal damping tube

产品规格 Product specifications

产品编号 Item No.	滑轨长度 Slide Length	抽屉长度 (L1) Drawer Length	安装孔 Installation Hole	最小柜深 (L) Min Cabinet Depth	包装单位 (套)/箱 Packing Unit (set)/Box
US33A-18"/457	470mm	457mm	343mm	493mm	10
US33A-21"/533	546mm	533mm	381mm	569mm	10

基本参数 Basic Parameter

产品材质: 镀锌板  
材料厚度: 1.8x1.5x1.0 mm  
额定负重: 35KGS / 18" 标准长度  
使用寿命: 超过50000次, 通过SGS疲劳测试  
尺寸范围: 12" - 21", 也可根据要求定制  
安装方式: 销钉调节 (可带插销), 无需前置连接件  
调节钉调节幅度: 4.5mm (上下调节)  
产品特点: 全新优化设计, 配备高精度的生产线和检测仪器  
静音系统保证滑动导轨推拉轻松, 顺畅无噪声

Product material: Galvanized sheet  
Material thickness: 1.8x1.5x1.0 mm  
Load rating: 35KGS / 18" as standard  
Cycling: over 50,000 times, pass the SGS fatigue test  
Size range: 12" - 21", customized is available  
Installation: Connect with adjustment screws and plastic plug, no more front connectors.  
The adjustment screws adjusting range: 4.5mm (up and down)  
Product feature: Innovative new designed, produced by high accuracy production line and strict measuring.  
Silent system guarantees smooth run without noise.

Installation- 安装详情

柜体内的空间需求  
Cabinet Inside Space

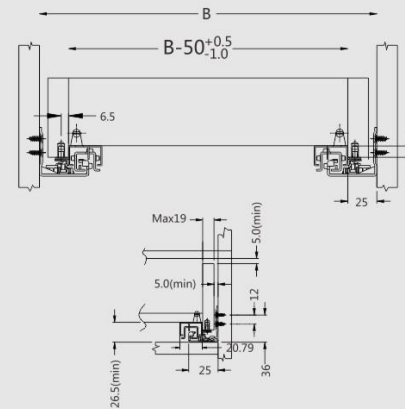

抽屉尺寸及打孔图  
Drawer Size And Drilling Diagram

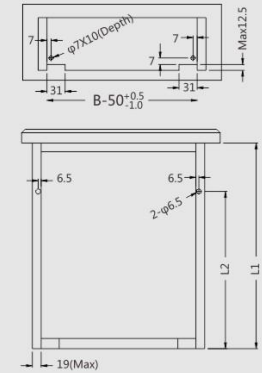

安装孔位图  
Hole Pattern For Installation

Hole Pattern For Installation

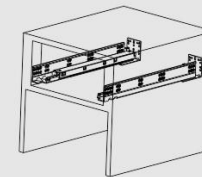
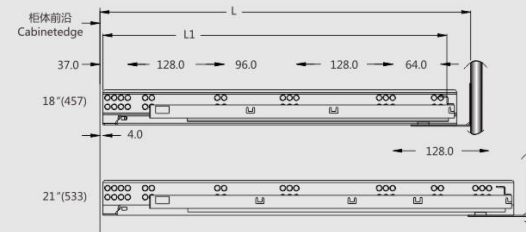

将左右滑动轨安装在柜子两侧  
Assemble the left and right slide on both sides of cabinet

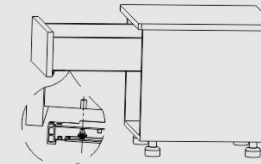

将抽屉放在滑动轨上, 调节螺丝钉插入抽屉孔内, 然后插入柜体, 安装完成  
The drawer on the slide, regulating screw into the drawer hole, and then into the cabinet, the installation is complete

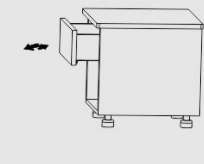

将抽屉推入, 缓冲关闭  
Push the drawer drawer damping closed





US33B



可选配件 Optional Accessories

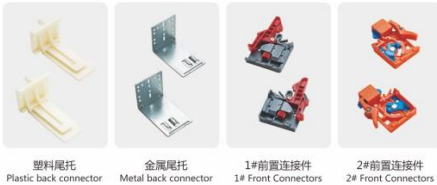

产品特点 Product features

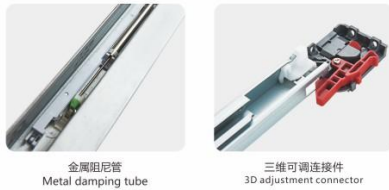

产品规格 Product specifications

产品编号 Item No.	滑轨长度 Slide Length	抽屉长度 (L1) Drawer Length	拉出长度 Pull-out Length	最小柜深 (L) Min Cabinet Depth	包装单位 (套)/箱 Packing Unit (set)/Box
US33B-12*305	318mm	305mm	286mm	341mm ±8	10
US33B-15*381	394mm	381mm	360mm	417mm ±8	10
US33B-18*457	470mm	457mm	405mm	493mm ±8	10
US33B-21*533	546mm	533mm	510mm	569mm ±8	10

基本参数 Basic Parameter

产品材质: 镀锌板  
材料厚度: 1.8x1.5x1.0 mm  
额定负重: 35KGS / 18" 标准长度  
使用寿命: 超过50000次, 通过SGS疲劳测试  
尺寸范围: 12" - 21", 也可根据要求定制  
安装方式: 前置连接件连接  
连接件调节幅度: 2.5mm (上下调节)  
产品特点: 全新优化设计, 配备高精度的生产线和检测仪器  
静音系统保证滑动导轨推拉轻松, 顺畅无噪声

Product material: Galvanized sheet  
Material thickness: 1.8x1.5x1.0 mm  
Load rating: 35KGS / 18" as standard  
Cycling: over 50,000 times, pass the SGS fatigue test  
Size range: 12" - 21", customized is available  
Installation: Connect with front connector  
The front connectors adjusting range: 2.5mm (up and down)  
Product feature: Innovative new designed, produced by high accuracy production line and strict measuring.  
Silent system guarantees smooth run without noise.

Installation- 安装详情

柜体内的空间需求  
Cabinet Inside Space

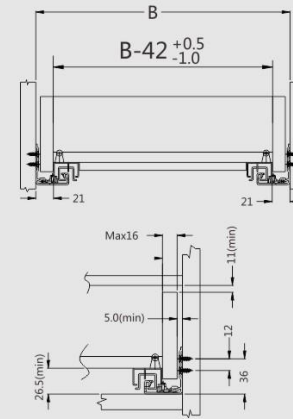

抽屉尺寸及打孔图  
Drawer Size And Drilling Diagram

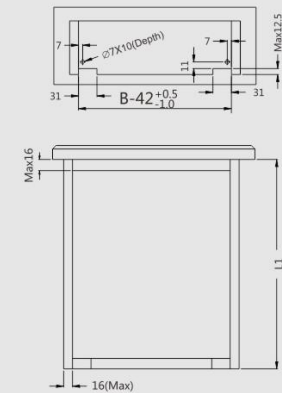

安装孔位图  
Hole Pattern For Installation

柜体前沿  
Cabinet edge

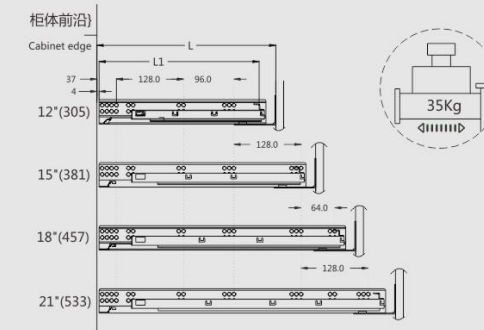

外置抽屉  
Standard drawer

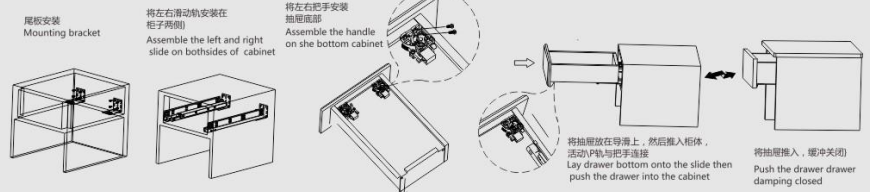
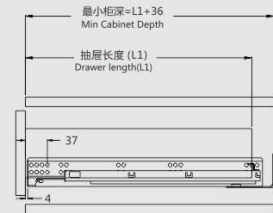

美式三维调节普通铰链  
American type 3D adjustment normal hinge

HIFEEL 品牌

开启角度: 105°  
铰杯厚度: 11mm  
铰杯直径: 35mm  
面板尺寸 (K): 3mm  
门可选用板厚: 14-26mm  
表面处理: 镀镍

可配螺丝种类 Alternative screw types



安装示意图  
Basic parameter

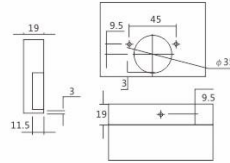

Opening angle: 105°  
Depth of hinge cup: 11mm  
Diameter of hinge cup: 35mm  
Drilling distances on door (K): 3mm  
Door thickness: 14-26mm  
Finish: Nickel plating

美式三维调节缓冲铰链  
American type 3D adjustment soft closing hinge

HIFEEL 品牌

开启角度: 105°  
铰杯厚度: 11mm  
铰杯直径: 35mm  
面板尺寸 (K): 3mm  
门可选用板厚: 14-26mm  
表面处理: 镀镍

可配螺丝种类 Alternative screw types



安装示意图  
Basic parameter

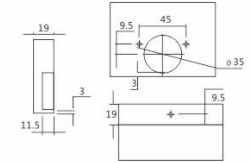

Opening angle: 105°  
Depth of hinge cup: 11mm  
Diameter of hinge cup: 35mm  
Drilling distances on door (K): 3mm  
Door thickness: 14-26mm  
Finish: Nickel plating

US3D1	盖位=25.4 overlay	杯距 Cup hole pitch	订货号 Item No.	包装 ( pcs/box)
		45mm	US3D1	300
US3D114	盖位=31.7 overlay	杯距 Cup hole pitch	订货号 Item No.	包装 ( pcs/box)
		45mm	US3D114	300
US3D138	盖位=34.9 overlay	杯距 Cup hole pitch	订货号 Item No.	包装 ( pcs/box)
		45mm	US3D138	300
US3D1516	盖位=33.3 overlay	杯距 Cup hole pitch	订货号 Item No.	包装 ( pcs/box)
		45mm	US3D1516	300

US3D1S	盖位=25.4 overlay	杯距 Cup hole pitch	订货号 Item No.	包装 ( pcs/box)
		45mm	US3D1S	300
US3D112S	盖位=38.1 overlay	杯距 Cup hole pitch	订货号 Item No.	包装 ( pcs/box)
		45mm	US3D112S	300
US3D114S	盖位=31.7 overlay	杯距 Cup hole pitch	订货号 Item No.	包装 ( pcs/box)
		45mm	US3D114S	300
US3D1516S	盖位=33.3 overlay	杯距 Cup hole pitch	订货号 Item No.	包装 ( pcs/box)
		45mm	US3D1516S	300

美式二维调节铰链  
American type 2D adjustment hinge

HIFEEL 品牌

开启角度: 105°  
铰杯厚度: 11mm  
铰杯直径: 35mm  
面板尺寸 (K): 3mm  
门可选用板厚: 14-26mm  
表面处理: 镀镍

可配螺丝种类 Alternative screw types



Opening angle: 105°  
Depth of hinge cup: 11mm  
Diameter of hinge cup: 35mm  
Drilling distances on door (K): 3mm  
Door thickness: 14-26mm  
Finish: Nickel plating

安装示意图  
Basic parameter

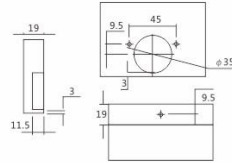

US2D12

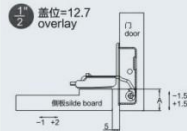

杯距 Cup hole pitch	订货号 Item No.	包装 ( pcs/box)
45mm	US2D12	300

US2D12S

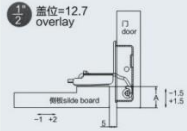

杯距 Cup hole pitch	订货号 Item No.	包装 ( pcs/box)
45mm	US2D12S	300

US2D34

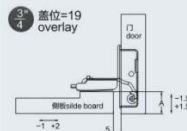

杯距 Cup hole pitch	订货号 Item No.	包装 ( pcs/box)
45mm	US2D34	300

US2D114S

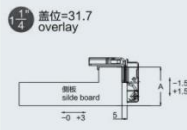

杯距 Cup hole pitch	订货号 Item No.	包装 ( pcs/box)
45mm	US2D114S	300

美式短臂铰链  
American type short arm hinge

HIFEEL 品牌

开启角度: 110°  
铰杯厚度: 11.3mm  
铰杯直径: 35mm  
面板尺寸 (K): 3-7mm  
门可选用板厚: 14-22mm  
表面处理: 镀镍



Opening angle: 110°  
Depth of hinge cup: 11mm  
Diameter of hinge cup: 35mm  
Drilling distances on door (K): 3-7mm  
Door thickness: 14-22mm  
Finish: Nickel plating

杯距 Cup hole pitch	订货号 Item No.	包装 ( pcs/box)
45mm	Us1245	300
45mm	US1248	300

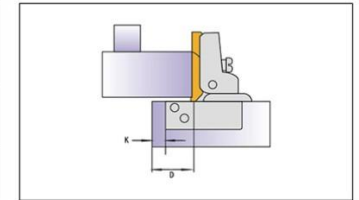

US3D12



杯距 Cup hole pitch	订货号 Item No.	包装 ( pcs/box)
45mm	US3D12	300

US3D12S

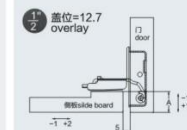

杯距 Cup hole pitch	订货号 Item No.	包装 ( pcs/box)
45mm	US3D12S	300



US02A



产品安装尺寸 (正向) Installation Dimension

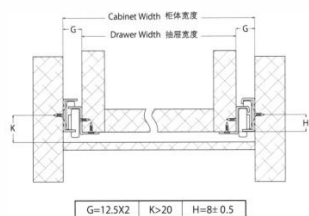

固定轨安装孔位 Fastening Position For Cabinet Member

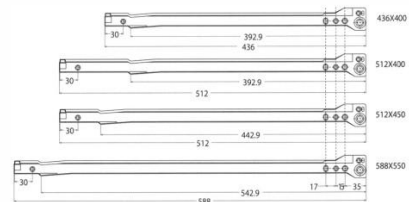

抽屉拉出停止位置 Stop Position

固定轨头部安装孔位 Drilling pattern for cabinet member

塑胶套安装孔位 Assemble demonstration for plastic bracket

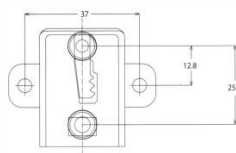
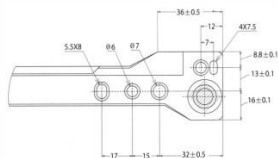
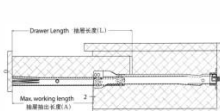

产品材质: 冷轧板  
表面处理: 喷粉  
产品颜色: 白色、黑色, 也可根据客户要求定制  
产品特点: 快速自关, 塑料尾托连接

Product Material: Cold Rolled Steel  
Finish: Powder spraying  
Color: White, Black, customized is available  
Feature: Fast self closing and connect with back connectors

抽屉长度 (L) Drawer Length	拉出长度 (A) Pull-out Length	包装单位 (套/箱) Packing Unit (Set/Box)
436x400mm	330mm	20
512x400mm	330mm	20
512x450mm	370mm	20
588x550mm	455mm	20



US001



US002



US003



US004



US005



US006



US007

# HIFEEL®

海菲尔

## 钢珠滑轨系列 Ball Bearing Slide Series

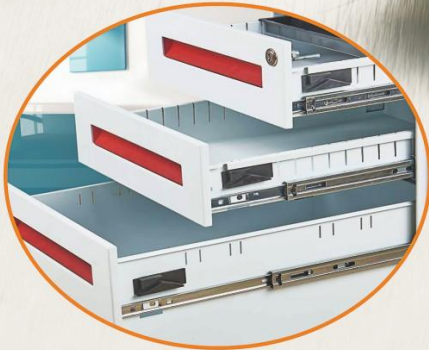

### 53mm宽三节重型钢珠滑轨 53mm Full extension heavy duty ball bearing slide

HIFEEL®

YA5301



#### 基本参数 Basic Parameter

产品材质: 冷轧板  
材料厚度: 2.0x2.0x2.0mm  
表面处理: 镀锌, 电泳黑  
额定负重: 80KGS (450mm标准长度)  
使用寿命: 过50000次  
尺寸范围: 250-1200mm, 也可根据要求定制  
安装方式: 侧部安装, 螺丝固定  
特殊功能: 超大载重能力  
产品特点: 配备高精度的生产线和检测仪器使产品超静音、顺滑

Product Material: Cold-rolled steel  
Material Thickness: 2.0x2.0x2.0mm  
Finish: Zinc plating, Electroplating black  
Load rating: 80KGS (450mm as standard)  
Cycling: 50,000 times  
Size range: 250mm - 1200mm, customized is available  
Installation: side mounting with screws  
Special function: super heavy load rating  
Product feature: Equipped with high precision production line and testing instrument products ultra-quiet, smooth

#### 安装孔位图 Hole Pattern For Installation

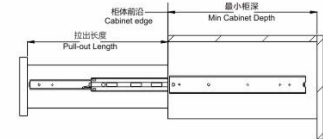
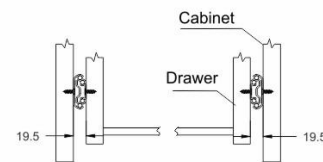

#### 产品规格 Product specifications

订货号 Item No.	滑轨长度 Slide Length	抽屉长度 Drawer Length	最小柜深 Min Cabinet Depth	包装单位 (套/箱) Packing Unit (set/box)
YA5301-10	107/250mm	250mm	254mm	5
YA5301-12	127/300mm	300mm	304mm	5
YA5301-14	147/350mm	350mm	354mm	5
YA5301-16	167/400mm	400mm	404mm	5
YA5301-18	187/450mm	450mm	454mm	5
YA5301-20	207/500mm	500mm	504mm	5
YA5301-22	227/550mm	550mm	554mm	5
YA5301-24	247/600mm	600mm	604mm	5
YA5301-26	267/650mm	650mm	654mm	5
YA5301-28	287/700mm	700mm	704mm	5
YA5301-30	307/750mm	750mm	754mm	5

#### 滑动轨安装尺寸 Installation Dimensions

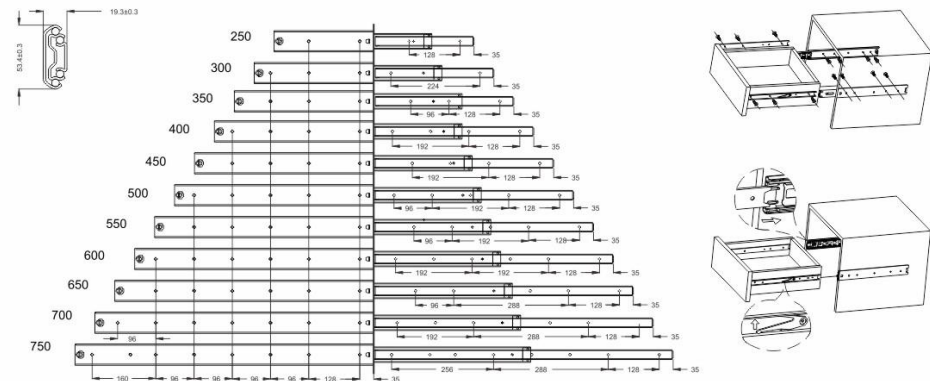

53mm宽三节缓冲重型钢珠滑轨  
53mm Full extension soft-closing heavy duty ball bearing slide

HIFEEL 品牌



YA5302

基本参数 Basic Parameter

产品材质: 冷轧板  
材料厚度: 2.0x2.0x2.0mm  
表面处理: 镀锌, 电泳黑  
额定负重: 80KGS (450mm标准长度)  
使用寿命: 过50000次  
尺寸范围: 250~1200mm, 也可根据要求定制  
安装方式: 侧部安装, 螺丝固定  
特殊功能: 自动缓冲闭合, 超大载重能力  
产品特点: 配备高精度的生产线和检测仪器使产品超静音、顺滑

Product Material: Cold-rolled steel  
Material Thickness: 2.0x2.0x2.0mm  
Finish: Zinc plating, Electroplating black  
Load rating: 80KGS (450mm as standard)  
Cycling: 50,000 times  
Size range: 250mm ~ 1200mm, customized is available  
Installation: Side mounting with screws  
Special function: Soft-closing and super heavy load rating  
Product feature: Equipped with high precision production line and testing instrument products ultra-quiet, smooth

安装孔位图 Hole Pattern For Installation

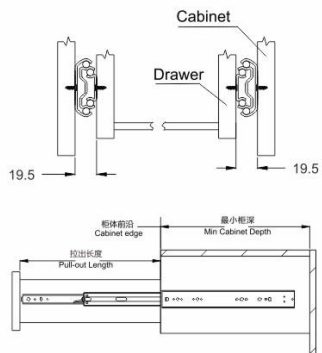

产品规格 Product specifications

订货号 Item No.	滑轨长度 Slide Length	抽屉长度 Drawer Length	最小柜深 Min Cabinet Depth	包装单位 (套/箱) Packing Unit (set/box)
YA5302-12	12"/300mm	300mm	304mm	5
YA5302-14	14"/350mm	350mm	354mm	5
YA5302-16	16"/400mm	400mm	404mm	5
YA5302-18	18"/450mm	450mm	454mm	5
YA5302-20	20"/500mm	500mm	504mm	5
YA5302-22	22"/550mm	550mm	554mm	5
YA5302-24	24"/600mm	600mm	604mm	5
YA5302-26	26"/650mm	650mm	654mm	5
YA5302-28	28"/700mm	700mm	704mm	5
YA5302-30	30"/750mm	750mm	754mm	5

滑动轨安装尺寸 Installation Dimensions

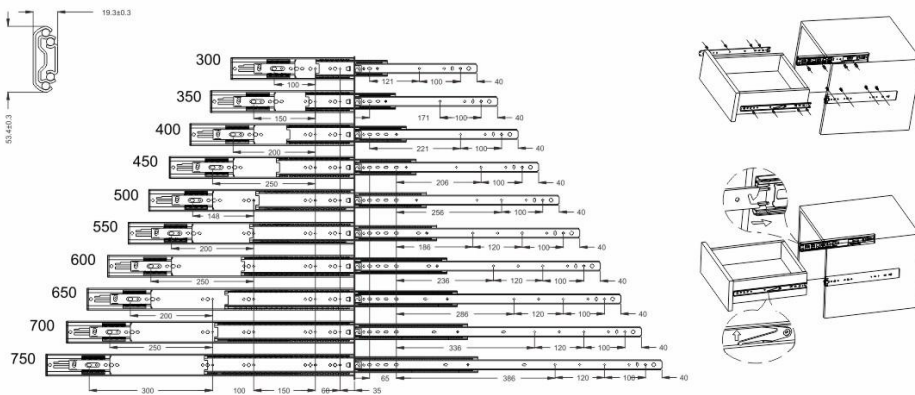

53mm宽三节重型钢珠滑轨 (卡口安装)  
53mm Full extension heavy duty slide with hooks

HIFEEL 品牌



YA5303

基本参数 Basic Parameter

产品材质: 冷轧板  
材料厚度: 2.0x2.0x2.0mm  
表面处理: 镀锌, 电泳黑  
额定负重: 80KGS (450mm标准长度)  
使用寿命: 过50000次  
尺寸范围: 400mm, 也可根据要求定制  
安装方式: 侧部卡口安装  
特殊功能: 超大载重能力  
产品特点: 配备高精度的生产线和检测仪器使产品超静音、顺滑

Product Material: Cold-rolled steel  
Material Thickness: 2.0x2.0x2.0mm  
Finish: Zinc plating, Electroplating black  
Load rating: 80KGS (450mm as standard)  
Cycling: 50,000 times  
Size range: 400mm, customized is available  
Installation: Side mounting with hooks  
Special function: Super heavy load rating  
Product feature: Equipped with high precision production line and testing instrument products ultra-quiet, smooth

安装孔位图 Hole Pattern For Installation

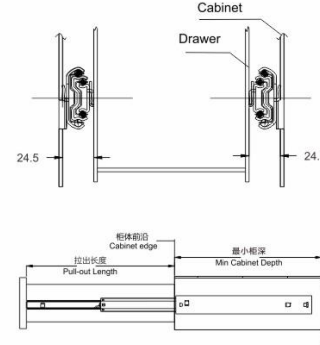

产品规格 Product specifications

订货号 Item No.	滑轨长度 Slide Length	抽屉长度 Drawer Length	最小柜深 Min Cabinet Depth	包装单位 (套/箱) Packing Unit (set/box)
YA5303-16	16"/400mm	400mm	404mm	5

滑动轨安装尺寸 Installation Dimensions

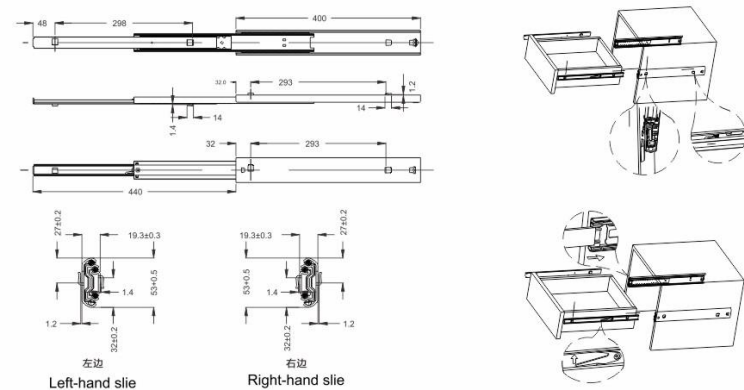



45mm宽三节钢珠滑轨 (美式安装, 带后托)  
45mm Full extension ball bearing slide with metal back connector

HIFEEL 品牌

45mm宽三节钢珠滑轨  
45mm Full extension ball bearing slide

HIFEEL 品牌

YA4501



基本参数 Basic Parameter

产品材质: 冷轧板  
材料厚度: 1.0x1.0x1.2mm, 1.2x1.2x1.5mm (可选)  
表面处理: 镀锌, 电泳黑  
额定负重: 30-45KGS (450mm标准长度)  
使用寿命: 过50000次, 通过SGS疲劳测试  
尺寸范围: 250-600mm, 也可根据要求定制  
安装方式: 侧部安装, 螺丝固定  
产品特点: 配备高精度的生产线和检测仪器使产品超静音、顺滑

Product Material: Cold-rolled steel  
Material Thickness: 1.0x1.0x1.2mm, 1.2x1.2x1.5mm available  
Finish: Zinc plating, Electroplating black  
Load rating: 30-45 KGS (450mm as standard)  
Cycling: 50,000 times, pass the SGS fatigue test  
Size range: 10" /250mm - 24" /600mm, customized is available  
Installation: side mounting with screws  
Product feature: Equipped with high precision production line and testing instrument products ultra-quiet, smooth

安装孔位图 Hole Pattern For Installation

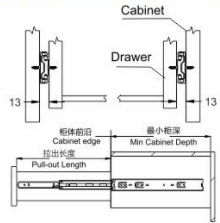

可选配件 Optional Accessories



金属后托  
Metal back connector

滑动轨安装尺寸 Installation Dimensions

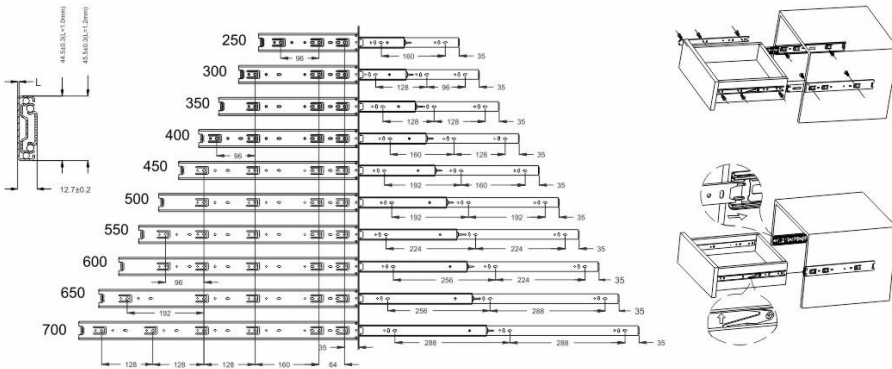

YA4501



基本参数 Basic Parameter

产品材质: 冷轧板  
材料厚度: 1.0x1.0x1.2mm, 1.2x1.2x1.5mm (可选)  
表面处理: 镀锌, 电泳黑  
额定负重: 30-45KGS (450mm标准长度)  
使用寿命: 过50000次, 通过SGS疲劳测试  
尺寸范围: 250-600mm, 也可根据要求定制  
安装方式: 侧部安装, 螺丝固定  
产品特点: 配备高精度的生产线和检测仪器使产品超静音、顺滑

Product Material: Cold-rolled steel  
Material Thickness: 1.0x1.0x1.2mm, 1.2x1.2x1.5mm available  
Finish: Zinc plating, Electroplating black  
Load rating: 30-45 KGS (450mm as standard)  
Cycling: 50,000 times, pass the SGS fatigue test  
Size range: 10" /250mm - 24" /600mm, customized is available  
Installation: side mounting with screws  
Product feature: Equipped with high precision production line and testing instrument products ultra-quiet, smooth

安装孔位图 Hole Pattern For Installation

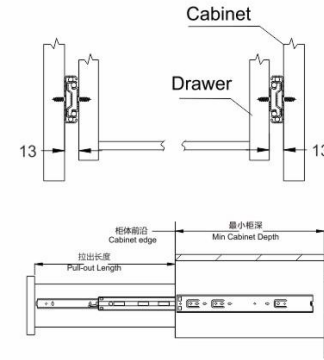

产品规格 Product specifications

订货号 Item No.	滑轨长度 Slide Length	抽屉长度 Drawer Length	最小柜深 Min Cabinet Depth	包装单位 (套/箱) Packing Unit (set/box)
YA4501-10	10"/250mm	250mm	254mm	10
YA4501-12	12"/300mm	300mm	304mm	10
YA4501-14	14"/350mm	350mm	354mm	10
YA4501-16	16"/400mm	400mm	404mm	10
YA4501-18	18"/450mm	450mm	454mm	10
YA4501-20	20"/500mm	500mm	504mm	10
YA4501-22	22"/550mm	550mm	554mm	10
YA4501-24	24"/600mm	600mm	604mm	10
YA4501-26	26"/650mm	650mm	654mm	10
YA4501-28	28"/700mm	700mm	704mm	10

滑动轨安装尺寸 Installation Dimensions

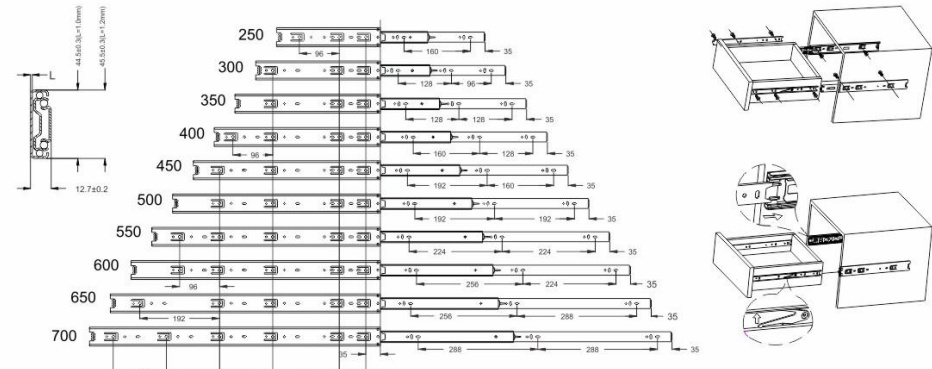

45mm宽三节钢珠滑轨不锈钢  
45mm Full extension stainless steel ball bearing slide

HIFEEL 品牌



基本参数 Basic Parameter

产品材质: 不锈钢  
材料厚度: 1.0x1.0x1.2mm  
表面处理: 镀锌, 电泳黑  
额定负重: 30-45KGS (450mm标准长度)  
使用寿命: 过50000次, 通过SGS疲劳测试  
尺寸范围: 250-600mm, 也可根据要求定制  
安装方式: 侧部安装, 螺丝固定  
产品特点: 配备高精度的生产线和检测仪器使产品超静音、顺滑

Product Material: Stainless steel  
Material Thickness: 1.0x1.0x1.2mm  
Finish: Zinc plating, Electroplating black  
Load rating: 30-45 KGS (450mm as standard)  
Cycling: 50,000 times, pass the SGS fatigue test  
Size range: 10"/250mm - 24"/600mm, customized is available  
Installation: side mounting with screws  
Product feature: Equipped with high precision production line and testing instrument products ultra-quiet, smooth

安装孔位图 Hole Pattern For Installation

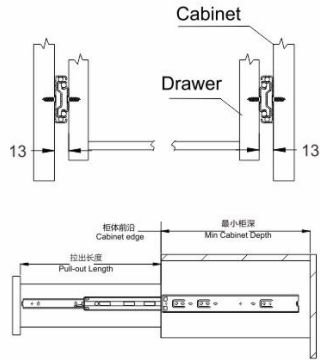

产品规格 Product specifications

订货号 Item No.	滑轨长度 Slide Length	抽屉长度 Drawer Length	最小柜深 Min Cabinet Depth	包装单位 (套/箱) Packing Unit (set/box)
YA4501SS-10	10"/250mm	250mm	254mm	10
YA4501SS-12	12"/300mm	300mm	304mm	10
YA4501SS-14	14"/350mm	350mm	354mm	10
YA4501SS-16	16"/400mm	400mm	404mm	10
YA4501SS-18	18"/450mm	450mm	454mm	10
YA4501SS-20	20"/500mm	500mm	504mm	10
YA4501SS-22	22"/550mm	550mm	554mm	10
YA4501SS-24	24"/600mm	600mm	604mm	10
YA4501SS-26	26"/650mm	650mm	654mm	10
YA4501SS-28	28"/700mm	700mm	704mm	10

滑动轨安装尺寸 Installation Dimensions

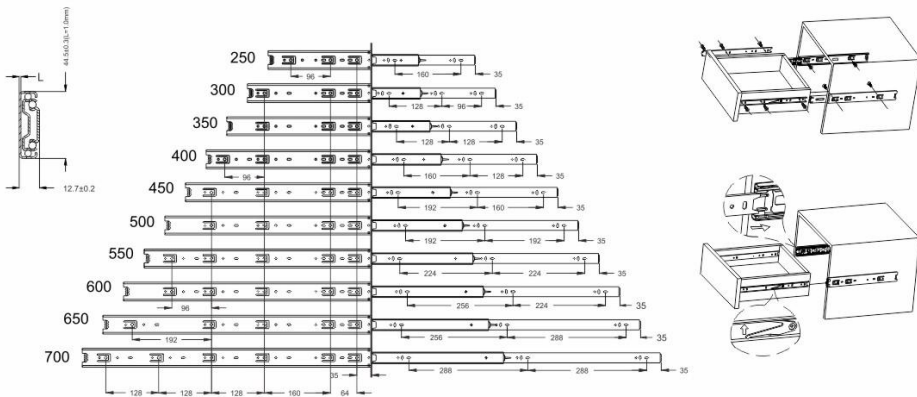

45mm宽三节钢珠滑轨 (卡口版)  
45mm Full extension ball bearing slide with hooks

HIFEEL 品牌



基本参数 Basic Parameter

产品材质: 冷轧板  
材料厚度: 1.0x1.0x1.2mm, 1.2x1.2x1.5mm (可选)  
表面处理: 镀锌, 电泳黑  
额定负重: 45KGS (400mm标准长度)  
使用寿命: 过50000次, 通过SGS疲劳测试  
尺寸范围: 400mm, 也可根据要求定制  
安装方式: 侧部卡口安装, 螺丝固定  
产品特点: 配备高精度的生产线和检测仪器使产品超静音、顺滑

Product Material: Cold-rolled steel  
Material Thickness: 1.0x1.0x1.2mm, 1.2x1.2x1.5mm available  
Finish: Zinc plating, Electroplating black  
Load rating: 30-45 KGS (450mm as standard)  
Cycling: 50,000 times, pass the SGS fatigue test  
Size range: 12"/300mm - 24"/600mm, customized is available  
Installation: side mounting with screws  
Product feature: Equipped with high precision production line and testing instrument products ultra-quiet, smooth

安装孔位图 Hole Pattern For Installation

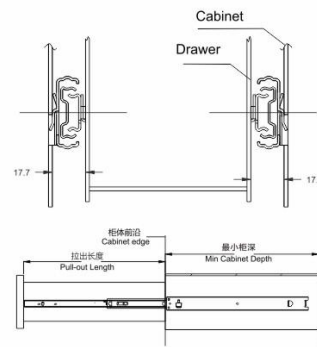

产品规格 Product specifications

订货号 Item No.	滑轨长度 Slide Length	抽屉长度 Drawer Length	最小柜深 Min Cabinet Depth	包装单位 (套/箱) Packing Unit (set/box)
YA4501-16	16"/400mm	400mm	404mm	10

滑动轨安装尺寸 Installation Dimensions

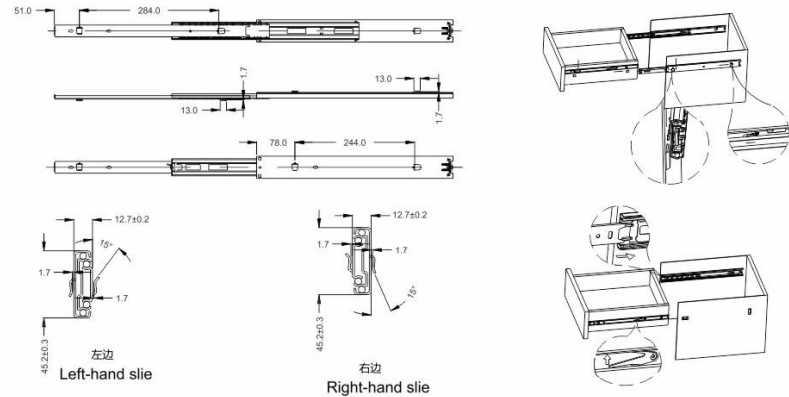

45mm宽三节钢珠滑轨 (铁柱缓冲版)  
45mm Full extension ball bearing slide with soft closing

HIFEEL 品牌



YA4503

基本参数 Basic Parameter

产品材质: 冷轧板  
材料厚度: 1.0x1.0x1.2mm, 1.2x1.2x1.5mm (可选)  
表面处理: 镀锌, 电泳黑  
额定负重: 30-45KGS (450mm标准长度)  
使用寿命: 过50000次, 通过SGS疲劳测试  
尺寸范围: 300-700mm, 也可根据要求定制  
安装方式: 侧部安装  
产品特点: 配备高精度的生产线和检测仪器使产品超静音、顺滑

Product Material: Cold-rolled steel  
Material Thickness: 1.0x1.0x1.2mm, 1.2x1.2x1.5mm available  
Finish: Zinc plating, Electroplating black  
Load rating: 30-45 KGS (450mm as standard)  
Cycling: 50,000 times, pass the SGS fatigue test  
Size range: 300mm - 700mm, customized is available  
Installation: side mounting with screws  
Product feature: Equipped with high precision production line and testing instrument products ultra-quiet, smooth

安装孔位图 Hole Pattern For Installation

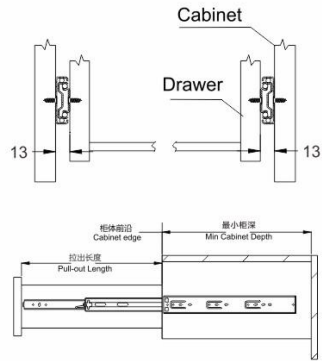

产品规格 Product specifications

订货号 Item No.	滑轨长度 Slide Length	抽屉长度 Drawer Length	最小柜深 Min Cabinet Depth	包装单位 (套/箱) Packing Unit (set/box)
YA4503-12	127/300mm	300mm	304mm	10
YA4503-14	147/350mm	350mm	354mm	10
YA4503-16	167/400mm	400mm	404mm	10
YA4503-18	187/450mm	450mm	454mm	10
YA4503-20	207/500mm	500mm	504mm	10
YA4503-22	227/550mm	550mm	554mm	10
YA4503-24	247/600mm	600mm	604mm	10
YA4503-26	267/650mm	650mm	654mm	10
YA4503-28	287/700mm	700mm	704mm	10

滑动轨安装尺寸 Installation Dimensions

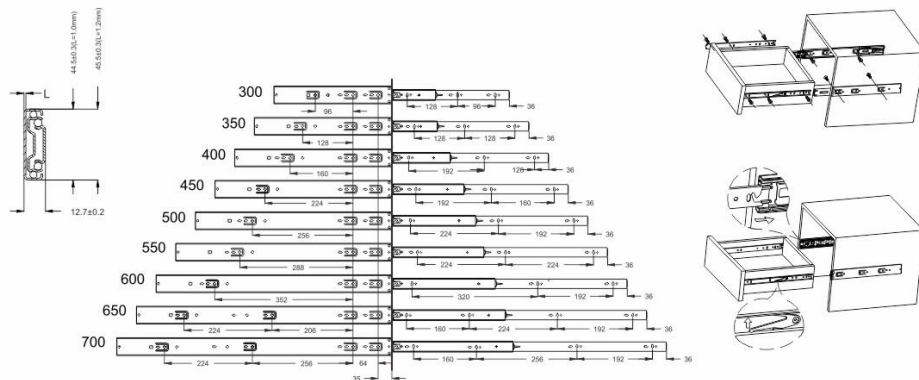

45mm宽三节钢珠滑轨 (铁柱缓冲版镀锌)  
45mm Full extension ball bearing slide with soft closing (Black zinc plated)

HIFEEL 品牌



YA4503

基本参数 Basic Parameter

产品材质: 冷轧板  
材料厚度: 1.0x1.0x1.2mm, 1.1x1.1x1.4mm, 1.2x1.2x1.5mm (可选)  
表面处理: 镀锌黑  
额定负重: 30-45KGS (450mm标准长度)  
使用寿命: 过50000次, 通过SGS疲劳测试  
尺寸范围: 300-700mm, 也可根据要求定制  
安装方式: 侧部安装  
产品特点: 配备高精度的生产线和检测仪器使产品超静音、顺滑

Product Material: Cold-rolled steel  
Material Thickness: 1.0x1.0x1.2mm, 1.1x1.1x1.4mm, 1.2x1.2x1.5mm available  
Finish: Black zinc plated  
Load rating: 30-45 KGS (450mm as standard)  
Cycling: 50,000 times, pass the SGS fatigue test  
Size range: 300mm - 700mm, customized is available  
Installation: side mounting with screws  
Product feature: Equipped with high precision production line and testing instrument products ultra-quiet, smooth

安装孔位图 Hole Pattern For Installation

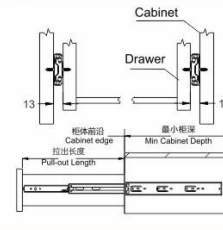

产品规格 Product specifications

订货号 Item No.	滑轨长度 Slide Length	抽屉长度 Drawer Length	最小柜深 Min Cabinet Depth	包装单位 (套/箱) Packing Unit (set/box)
YA4503-12	127/300mm	300mm	304mm	10
YA4503-14	147/350mm	350mm	354mm	10
YA4503-16	167/400mm	400mm	404mm	10
YA4503-18	187/450mm	450mm	454mm	10
YA4503-20	207/500mm	500mm	504mm	10
YA4503-22	227/550mm	550mm	554mm	10
YA4503-24	247/600mm	600mm	604mm	10
YA4503-26	267/650mm	650mm	654mm	10
YA4503-28	287/700mm	700mm	704mm	10

产品特点 Product Feature



滑动轨安装尺寸 Installation Dimensions

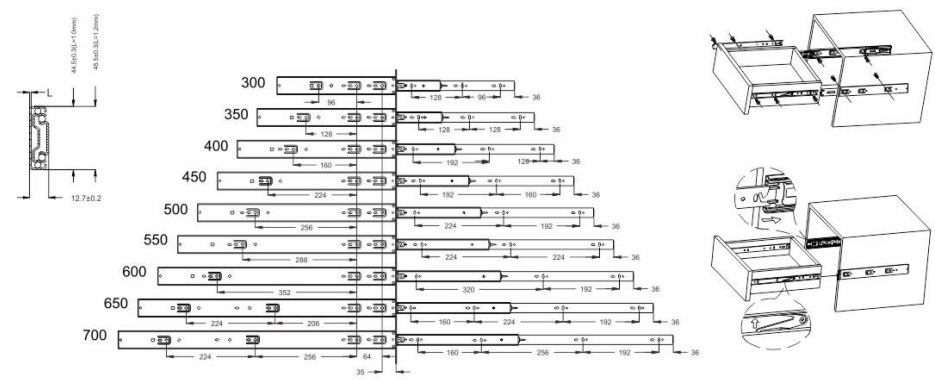



45mm宽三节钢珠滑轨 (斜挂缓冲版)  
45mm Full extension ball bearing slide with soft closing

HIFEEL 品牌



YA4504

基本参数 Basic Parameter

产品材质: 冷轧板  
材料厚度: 1.0x1.0x1.2mm, 1.2x1.2x1.5mm (可选)  
表面处理: 镀锌, 电泳黑  
额定负重: 30-45KGS (450mm标准长度)  
使用寿命: 过50000次, 通过SGS疲劳测试  
尺寸范围: 300-750mm, 也可根据要求定制  
安装方式: 侧部安装  
产品特点: 配备高精度的生产线和检测仪器使产品超静音、顺滑

Product Material: Cold-rolled steel  
Material Thickness: 1.0x1.0x1.2mm, 1.2x1.2x1.5mm available  
Finish: Zinc plating, Electroplating black  
Load rating: 30-45 KGS (450mm as standard)  
Cycling: 50,000 times, pass the SGS fatigue test  
Size range: 300mm - 700mm, customized is available  
Installation: side mounting with screws  
Product feature: Equipped with high precision production line and testing instrument products ultra-quiet, smooth

安装孔位图 Hole Pattern For Installation

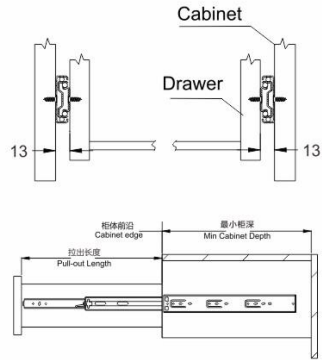

产品规格 Product specifications

订货号 Item No.	滑轨长度 Slide Length	抽屉长度 Drawer Length	最小柜深 Min Cabinet Depth	包装单位 (套/箱) Packing Unit (set/box)
YA4504-12	12"/300mm	300mm	304mm	10
YA4504-14	14"/350mm	350mm	354mm	10
YA4504-16	16"/400mm	400mm	404mm	10
YA4504-18	18"/450mm	450mm	454mm	10
YA4504-20	20"/500mm	500mm	504mm	10
YA4504-22	22"/550mm	550mm	554mm	10
YA4504-24	24"/600mm	600mm	604mm	10
YA4504-26	26"/650mm	650mm	654mm	10
YA4504-28	28"/700mm	700mm	704mm	10
YA4504-30	30"/750mm	750mm	754mm	10

滑动轨安装尺寸 Installation Dimensions

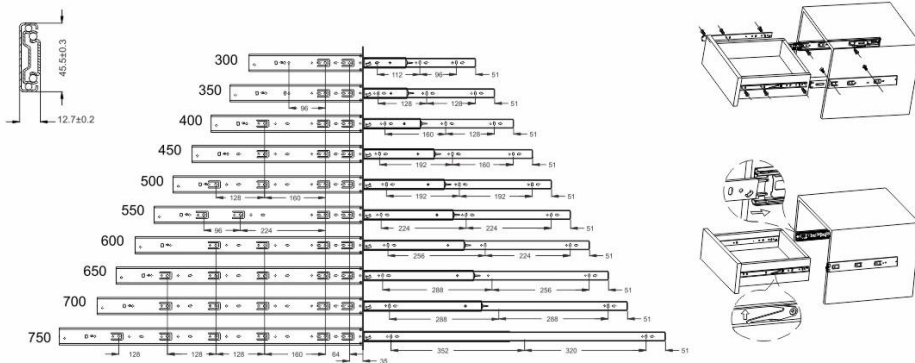

45mm宽三节钢珠滑轨 (双弹簧缓冲版)  
45mm Full extension ball bearing slide with soft closing

HIFEEL 品牌



YA4505

基本参数 Basic Parameter

产品材质: 冷轧板  
材料厚度: 1.0x1.0x1.2mm, 1.2x1.2x1.5mm (可选)  
表面处理: 镀锌, 电泳黑  
额定负重: 30-45KGS (450mm标准长度)  
使用寿命: 过50000次, 通过SGS疲劳测试  
尺寸范围: 300-750mm, 也可根据要求定制  
安装方式: 侧部安装  
产品特点: 配备高精度的生产线和检测仪器使产品超静音、顺滑

Product Material: Cold-rolled steel  
Material Thickness: 1.0x1.0x1.2mm, 1.2x1.2x1.5mm available  
Finish: Zinc plating, Electroplating black  
Load rating: 30-45 KGS (450mm as standard)  
Cycling: 50,000 times, pass the SGS fatigue test  
Size range: 300mm - 700mm, customized is available  
Installation: side mounting with screws  
Product feature: Equipped with high precision production line and testing instrument products ultra-quiet, smooth

安装孔位图 Hole Pattern For Installation

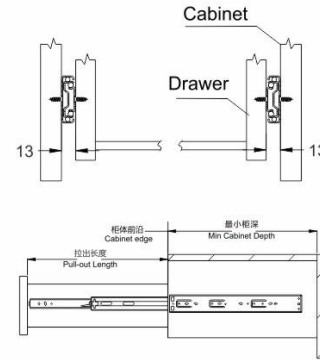

产品规格 Product specifications

订货号 Item No.	滑轨长度 Slide Length	抽屉长度 Drawer Length	最小柜深 Min Cabinet Depth	包装单位 (套/箱) Packing Unit (set/box)
YA4505-12	12"/300mm	300mm	304mm	10
YA4505-14	14"/350mm	350mm	354mm	10
YA4505-16	16"/400mm	400mm	404mm	10
YA4505-18	18"/450mm	450mm	454mm	10
YA4505-20	20"/500mm	500mm	504mm	10
YA4505-22	22"/550mm	550mm	554mm	10
YA4505-24	24"/600mm	600mm	604mm	10
YA4505-26	26"/650mm	650mm	654mm	10
YA4505-28	28"/700mm	700mm	704mm	10

滑动轨安装尺寸 Installation Dimensions

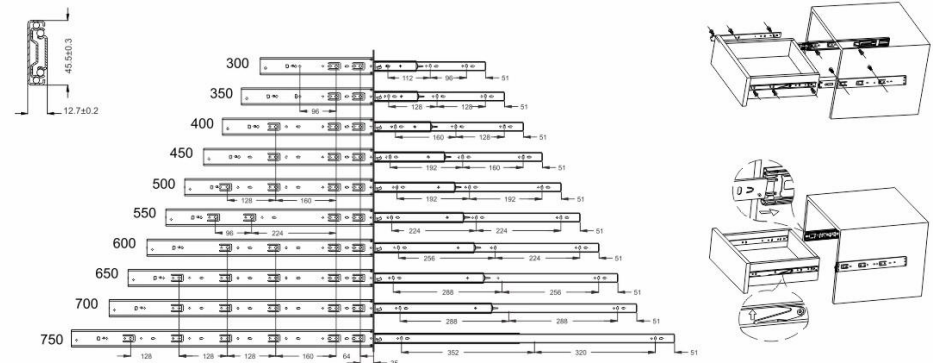

45mm宽三节钢珠滑轨 (铁柱全弹版)  
45mm Full extension ball bearing slide with push-opening

HIFEEL 品牌



YA4506

基本参数 Basic Parameter

产品材质: 冷轧板  
材料厚度: 1.0x1.0x1.2mm, 1.2x1.2x1.5mm (可选)  
表面处理: 镀锌, 电泳黑  
额定负重: 30-45KGS (450mm标准长度)  
使用寿命: 过50000次, 通过SGS疲劳测试  
尺寸范围: 300-750mm, 也可根据要求定制  
安装方式: 侧部安装  
产品特点: 配备高精度的生产线和检测仪器使产品超静音、顺滑

Product Material: Cold-rolled steel  
Material Thickness: 1.0x1.0x1.2mm, 1.2x1.2x1.5mm available  
Finish: Zinc plating, Electroplating black  
Load rating: 30-45 KGS (450mm as standard)  
Cycling: 50,000 times, pass the SGS fatigue test  
Size range: 300mm - 700mm, customized is available  
Installation: side mounting with screws  
Product feature: Equipped with high precision production line and testing instrument products ultra-quiet, smooth

安装孔位图 Hole Pattern For Installation

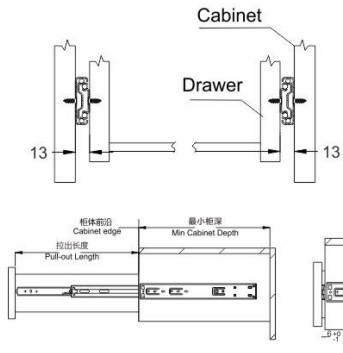

产品规格 Product specifications

订货号 Item No.	滑轨长度 Slide Length	抽屉长度 Drawer Length	最小柜深 Min Cabinet Depth	包装单位 (套/箱) Packing Unit (set/box)
YA4506-12	12"/300mm	300mm	304mm	10
YA4506-14	14"/350mm	350mm	354mm	10
YA4506-16	16"/400mm	400mm	404mm	10
YA4506-18	18"/450mm	450mm	454mm	10
YA4506-20	20"/500mm	500mm	504mm	10
YA4506-22	22"/550mm	550mm	554mm	10
YA4506-24	24"/600mm	600mm	604mm	10

滑动轨安装尺寸 Installation Dimensions

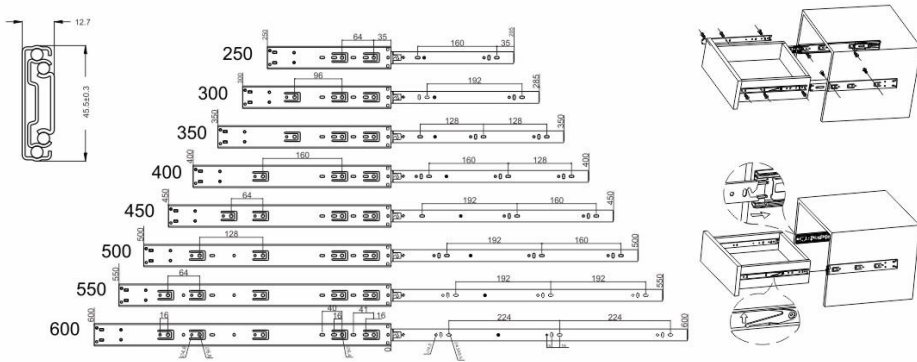

37mm宽三节钢珠滑轨  
37mm Full extension ball bearing slide

HIFEEL 品牌



YA3701

基本参数 Basic Parameter

产品材质: 冷轧板  
材料厚度: 1.2x1.0x1.2mm  
表面处理: 镀锌, 电泳黑  
额定负重: 30KGS (450mm标准长度)  
使用寿命: 过50000次, 通过SGS疲劳测试  
尺寸范围: 150-650mm, 也可根据要求定制  
安装方式: 侧部安装, 螺丝固定  
产品特点: 配备高精度的生产线和检测仪器使产品超静音、顺滑

Product Material: Cold-rolled steel  
Material Thickness: 1.2x1.0x1.2mm  
Finish: Zinc plating, Electroplating black  
Load rating: 30 KGS (450mm as standard)  
Cycling: 50,000 times, pass the SGS fatigue test  
Size range: 150mm - 650mm, customized is available  
Installation: side mounting with screws  
Product feature: Equipped with high precision production line and testing instrument products ultra-quiet, smooth

安装孔位图 Hole Pattern For Installation

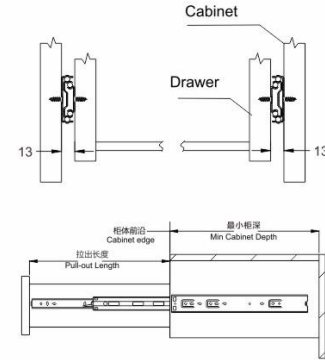

产品规格 Product specifications

订货号 Item No.	滑轨长度 Slide Length	抽屉长度 Drawer Length	最小柜深 Min Cabinet Depth	包装单位 (套/箱) Packing Unit (set/box)
YA3701-6	6"/150mm	150mm	154mm	20
YA3701-8	8"/200mm	200mm	204mm	20
YA3701-10	10"/250mm	250mm	254mm	20
YA3701-12	12"/300mm	300mm	304mm	20
YA3701-14	14"/350mm	350mm	354mm	20
YA3701-16	16"/400mm	400mm	404mm	20
YA3701-18	18"/450mm	450mm	454mm	20
YA3701-20	20"/500mm	500mm	504mm	20
YA3701-22	22"/550mm	550mm	554mm	20
YA3701-24	24"/600mm	600mm	604mm	20
YA3701-26	26"/650mm	650mm	654mm	20

滑动轨安装尺寸 Installation Dimensions

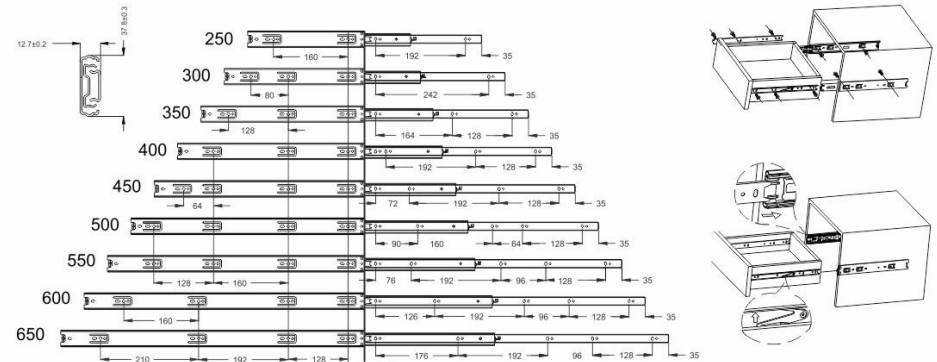

37mm宽三节缓冲钢珠滑轨  
37mm Full extension ball bearing slide with soft closing

HIFEEL 品牌



YA3702

基本参数 Basic Parameter

产品材质: 冷轧板  
材料厚度: 1.2x1.0x1.2mm  
表面处理: 镀锌, 电泳黑  
额定负重: 30KGS (450mm标准长度)  
使用寿命: 过50000次, 通过SGS疲劳测试  
尺寸范围: 300-550mm, 也可根据要求定制  
安装方式: 侧卸安装, 螺丝固定  
产品特点: 配备高精度的生产线和检测仪器使产品超静音、顺滑

Product Material: Cold-rolled steel  
Material Thickness: 1.2x1.0x1.2mm  
Finish: Zinc plating, Electroplating black  
Load rating: 30 KGS (450mm as standard)  
Cycling: 50,000 times, pass the SGS fatigue test  
Size range: 300mm - 550mm, customized is available  
Installation: side mounting with screws  
Product feature: Equipped with high precision production line and testing instrument products ultra-quiet, smooth

安装孔位图 Hole Pattern For Installation

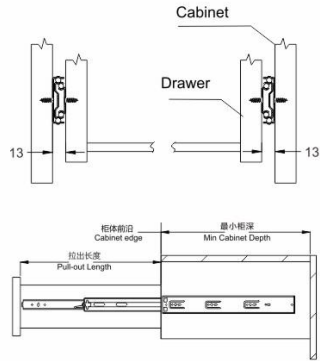

产品规格 Product specifications

订货号 Item No.	滑轨长度 Slide Length	抽屉长度 Drawer Length	最小柜深 Min Cabinet Depth	包装单位 (套/箱) Packing Unit (set/box)
YA3702-12	12/300mm	300mm	304mm	20
YA3702-14	14/350mm	350mm	354mm	20
YA3702-16	16/400mm	400mm	404mm	20
YA3702-18	18/450mm	450mm	454mm	20
YA3702-20	20/500mm	500mm	504mm	20
YA3702-22	22/550mm	550mm	554mm	20

滑动轨安装尺寸 Installation Dimensions

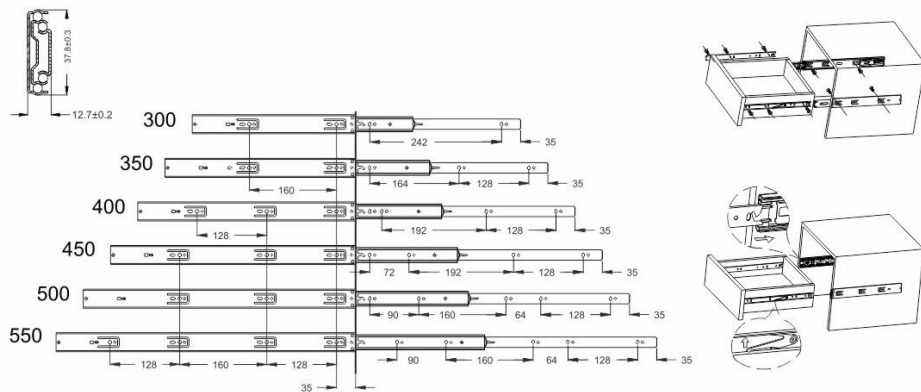

37mm宽三节卡口钢珠滑轨 (钢柜专用)  
37mm Full extension ball bearing slide with hooks (exclusive used in steel cabinet)

HIFEEL 品牌



YA3703

基本参数 Basic Parameter

产品材质: 冷轧板  
材料厚度: 1.2x1.0x1.2mm  
表面处理: 镀锌, 电泳黑  
额定负重: 30KGS (450mm标准长度)  
使用寿命: 过50000次, 通过SGS疲劳测试  
尺寸范围: 400mm, 也可根据要求定制  
安装方式: 侧卸安装, 螺丝固定  
产品特点: 配备高精度的生产线和检测仪器使产品超静音、顺滑

Product Material: Cold-rolled steel  
Material Thickness: 1.2x1.0x1.2mm  
Finish: Zinc plating, Electroplating black  
Load rating: 30 KGS (450mm as standard)  
Cycling: 50,000 times, pass the SGS fatigue test  
Size range: 400mm, customized is available  
Installation: side mounting with screws  
Product feature: Equipped with high precision production line and testing instrument products ultra-quiet, smooth

安装孔位图 Hole Pattern For Installation

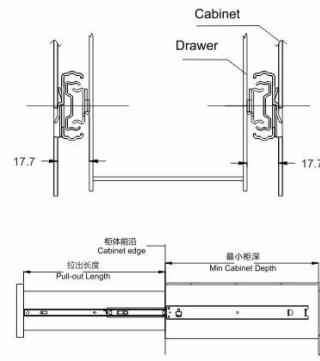

产品规格 Product specifications

订货号 Item No.	滑轨长度 Slide Length	抽屉长度 Drawer Length	最小柜深 Min Cabinet Depth	包装单位 (套/箱) Packing Unit (set/box)
YA3703-16	16/400mm	400mm	403mm	20

滑动轨安装尺寸 Installation Dimensions

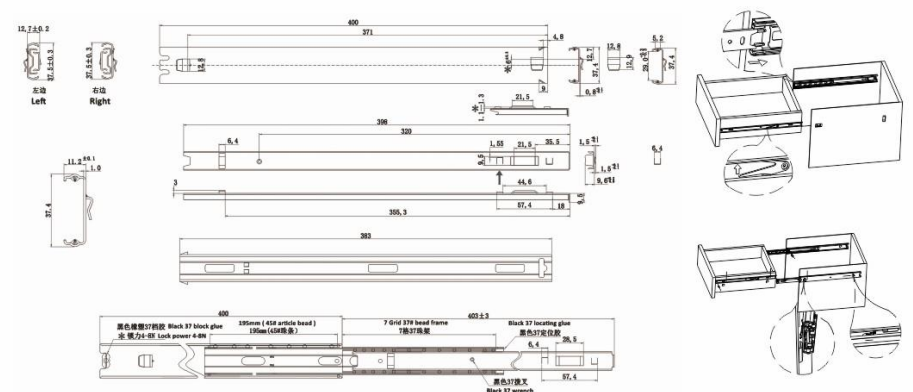



35mm宽三节钢珠滑轨  
35mm Full extension ball bearing slide

HIFEEL 品牌



YA3501

基本参数 Basic Parameter

产品材质: 冷轧板  
材料厚度: 1.0x1.0x1.2mm  
表面处理: 镀锌, 电泳黑  
额定负重: 30KGS (450mm标准长度)  
使用寿命: 过50000次, 通过SGS疲劳测试  
尺寸范围: 150-650mm, 也可根据要求定制  
安装方式: 侧部安装, 螺丝固定  
产品特点: 配备高精度的生产线和检测仪器使产品超静音、顺滑

Product Material: Cold-rolled steel  
Material Thickness: 1.0x1.0x1.2mm  
Finish: Zinc plating, Electroplating black  
Load rating: 30 KGS (450mm as standard)  
Cycling: 50,000 times, pass the SGS fatigue test  
Size range: 150mm - 650mm, customized is available  
Installation: side mounting with screws  
Product feature: Equipped with high precision production line and testing instrument products ultra-quiet, smooth

安装孔位图 Hole Pattern For Installation

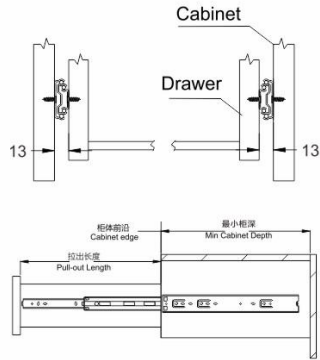

产品规格 Product specifications

订货号 Item No.	滑轨长度 Slide Length	抽屉长度 Drawer Length	最小柜深 Min Cabinet Depth	包装单位 (套/箱) Packing Unit (set/box)
YA3501-6	6*/150mm	150mm	154mm	20
YA3501-8	8*/200mm	200mm	204mm	20
YA3501-10	10*/250mm	250mm	254mm	20
YA3501-12	12*/300mm	300mm	304mm	20
YA3501-14	14*/350mm	350mm	354mm	20
YA3501-16	16*/400mm	400mm	404mm	20
YA3501-18	18*/450mm	450mm	454mm	20
YA3501-20	20*/500mm	500mm	504mm	20
YA3501-22	22*/550mm	550mm	554mm	20
YA3501-24	24*/600mm	600mm	604mm	20
YA3501-26	26*/650mm	650mm	654mm	20

滑动轨安装尺寸 Installation Dimensions

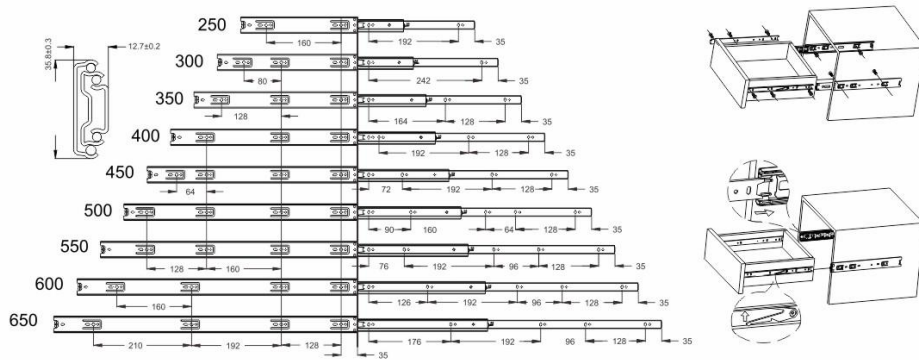

35mm宽三节钢珠滑轨 (不锈钢)  
35mm Full extension ball bearing slide (Stainless steel)

HIFEEL 品牌



YA3501SS

基本参数 Basic Parameter

产品材质: 不锈钢  
材料厚度: 1.0x1.0x1.0mm  
表面处理: 拉丝  
额定负重: 30KGS (450mm标准长度)  
使用寿命: 过50000次, 通过SGS疲劳测试  
尺寸范围: 150-650mm, 也可根据要求定制  
安装方式: 侧部安装, 螺丝固定  
产品特点: 配备高精度的生产线和检测仪器使产品超静音、顺滑

Product Material: Stainless steel  
Material Thickness: 1.0x1.0x1.0mm  
Finish: Wire drawing  
Load rating: 30 KGS (450mm as standard)  
Cycling: 50,000 times, pass the SGS fatigue test  
Size range: 250mm - 650mm, customized is available  
Installation: side mounting with screws  
Product feature: Equipped with high precision production line and testing instrument products ultra-quiet, smooth

安装孔位图 Hole Pattern For Installation

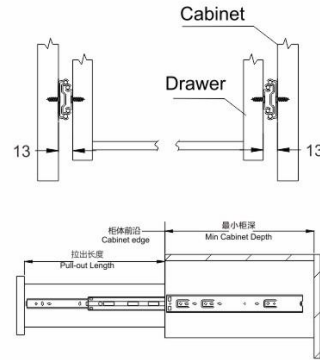

产品规格 Product specifications

订货号 Item No.	滑轨长度 Slide Length	抽屉长度 Drawer Length	最小柜深 Min Cabinet Depth	包装单位 (套/箱) Packing Unit (set/box)
YA3501SS-10	10*/250mm	250mm	254mm	20
YA3501SS-12	12*/300mm	300mm	304mm	20
YA3501SS-14	14*/350mm	350mm	354mm	20
YA3501SS-16	16*/400mm	400mm	404mm	20
YA3501SS-18	18*/450mm	450mm	454mm	20
YA3501SS-20	20*/500mm	500mm	504mm	20
YA3501SS-22	22*/550mm	550mm	554mm	20
YA3501SS-24	24*/600mm	600mm	604mm	20
YA3501SS-26	26*/650mm	650mm	654mm	20

滑动轨安装尺寸 Installation Dimensions

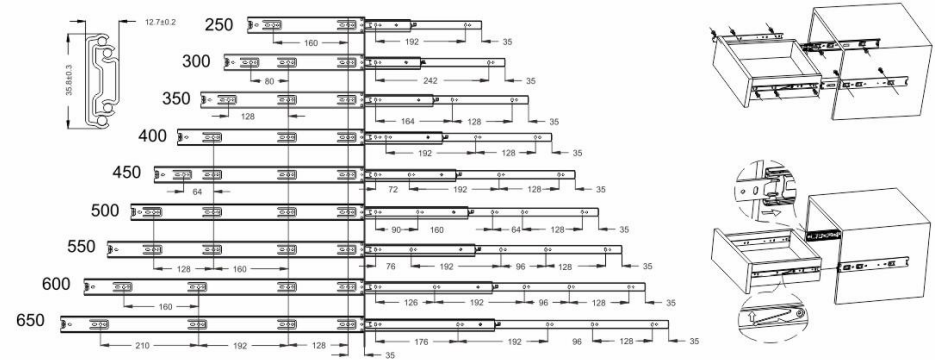

35mm二节钢珠滑轨  
35mm Single extension ball bearing slide

HIFEEL®



YA3502

基本参数 Basic Parameter

产品材质: 冷轧板  
材料厚度: 1.2x1.2mm, 1.2x1.5mm, 1.5x1.5mm  
表面处理: 镀锌, 电泳黑处理  
额定负重: 20-35KG (450mm标准长度)  
使用寿命: 过50000次, 通过SGS疲劳测试  
尺寸范围: 200-400mm, 也可根据要求定制  
安装方式: 侧部安装, 螺丝固定  
产品特点: 配备高精度的生产线和检测仪器使产品超静音、顺滑

Product Material: Cold-rolled steel  
Material Thickness: 1.2x1.2mm, 1.2x1.5mm, 1.5x1.5mm  
Finish: Zinc plating, Electroplating black  
Load rating: 20-35 KGS (450mm as standard)  
Cycling: 50,000 times, pass the SGS fatigue test  
Size range: 200mm - 400mm, customized is available  
Installation: side mounting with screws  
Product feature: Equipped with high precision production line and testing instrument products ultra-quiet, smooth

安装孔位图 Hole Pattern For Installation

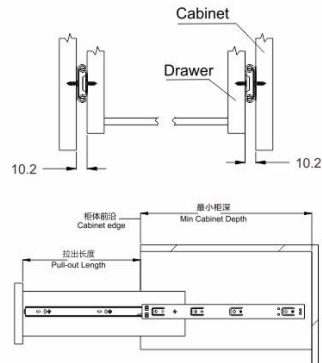

产品规格 Product specifications

订货号 Item No.	滑轨长度 Slide Length	抽屉长度 Drawer Length	最小柜深 Min Cabinet Depth	包装单位 (套/箱) Packing Unit (set/box)
YA3502-10	107/250mm	250mm	254mm	20
YA3502-12	127/300mm	300mm	304mm	20
YA3502-14	147/350mm	350mm	354mm	20
YA3502-16	167/400mm	400mm	404mm	20

滑动轨安装尺寸 Installation Dimensions

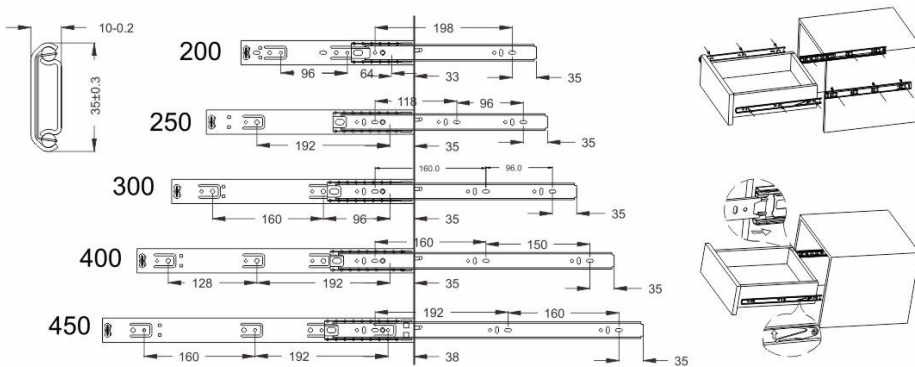

35mm二节卡口钢珠滑轨  
35mm Single extension ball bearing slide

HIFEEL®



YA3503

基本参数 Basic Parameter

产品材质: 冷轧板  
材料厚度: 1.2x1.2mm, 1.2x1.5mm, 1.5x1.5mm  
表面处理: 镀锌, 电泳黑处理  
额定负重: 20-35KG (450mm标准长度)  
使用寿命: 过50000次, 通过SGS疲劳测试  
尺寸范围: 515mm, 也可根据要求定制  
安装方式: 侧部卡口安装  
产品特点: 配备高精度的生产线和检测仪器使产品超静音、顺滑

Product Material: Cold-rolled steel  
Material Thickness: 1.2x1.2mm, 1.2x1.5mm, 1.5x1.5mm  
Finish: Zinc plating, Electroplating black  
Load rating: 20-35 KGS (450mm as standard)  
Cycling: 50,000 times, pass the SGS fatigue test  
Size range: 515mm, customized is available  
Installation: side mounting with hooks  
Product feature: Equipped with high precision production line and testing instrument products ultra-quiet, smooth

安装孔位图 Hole Pattern For Installation

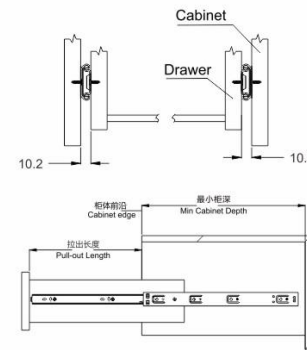

产品规格 Product specifications

订货号 Item No.	滑动轨长度 Slide Length	伸展长度 Extension Length	包装单位 (套/箱) Packing Unit (set/box)
YA3503-515	515mm	416mm	20

滑动轨安装尺寸 Installation Dimensions

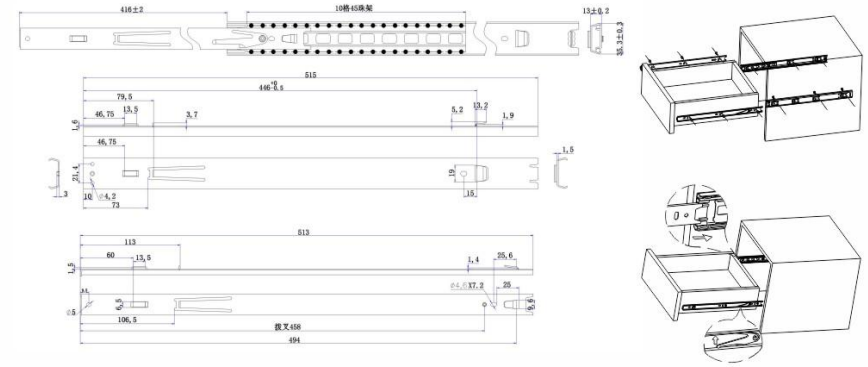

**35mm二节钢珠滑轨 (强拉式)**  
35mm Single extension ball bearing slide (pull hard to disassemble)

**HIFEEL** 品牌



YA3504

**基本参数 Basic Parameter**

产品材质: 冷轧板  
材料厚度: 1.2x1.5mm, 1.5x1.5mm  
表面处理: 镀锌, 电泳黑处理  
额定负重: 20-30KG (400mm标准长度)  
使用寿命: 过50000次, 通过SGS疲劳测试  
尺寸范围: 400mm, 也可根据要求定制  
安装方式: 底部安装  
产品特点: 配备高精度的生产线和检测仪器使产品超静音、顺滑

Product Material: Cold-rolled steel  
Material Thickness: 1.2x1.5mm, 1.5x1.5mm  
Finish: Zinc plating, Electroplating black  
Load rating: 20-30 KGS (400mm as standard)  
Cycling: 50,000 times, pass the SGS fatigue test  
Size range: 400mm, customized is available  
Installation: Bottom mounting with screws  
Product feature: Equipped with high precision production line and testing instrument products ultra-quiet, smooth

**安装孔位图 Hole Pattern For Installation**

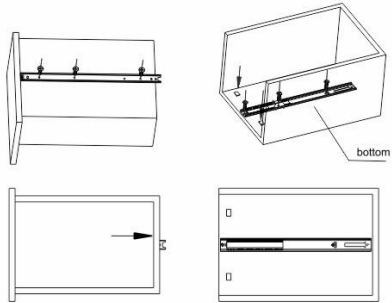

**产品规格 Product specifications**

订货号 Item No.	滑动轨长度 Slide Length	包装单位 (套/箱) Packing Unit (set/box)
YA3504-516	167/400mm	20

**滑动轨安装尺寸 Installation Dimensions**

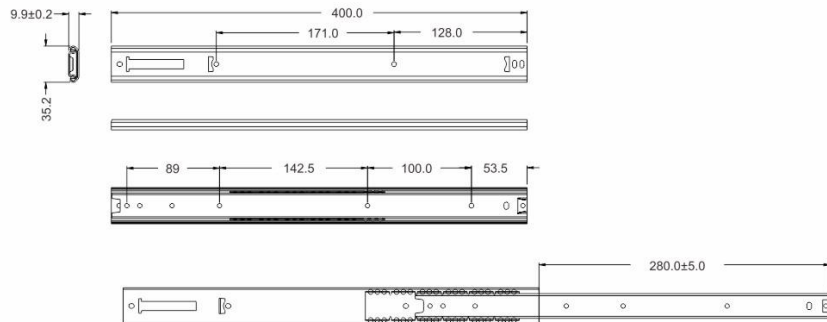

**30mm三节钢珠滑轨**  
30mm Full e extension ball bearing slide

**HIFEEL** 品牌



YA3001

**基本参数 Basic Parameter**

产品材质: 冷轧板  
材料厚度: 0.8x0.8x0.8mm, 1.0x1.0x1.0mm  
表面处理: 镀锌, 电泳黑处理  
额定负重: 15-20KG (450mm标准长度)  
使用寿命: 过50000次, 通过SGS疲劳测试  
尺寸范围: 250-450mm, 也可根据要求定制  
安装方式: 侧部安装, 螺丝固定  
产品特点: 配备高精度的生产线和检测仪器使产品超静音、顺滑

Product Material: Cold-rolled steel  
Material Thickness: 0.8x0.8x0.8mm, 1.0x1.0x1.0mm  
Finish: Zinc plating, Electroplating black  
Load rating: 15-20 KGS (450mm as standard)  
Cycling: 50,000 times, pass the SGS fatigue test  
Size range: 250mm - 450mm, customized is available  
Installation: side mounting with screws  
Product feature: Equipped with high precision production line and testing instrument products ultra-quiet, smooth

**安装孔位图 Hole Pattern For Installation**

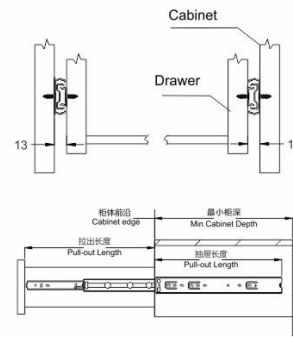

**产品规格 Product specifications**

订货号 Item No.	滑动轨长度 Slide Length	抽屉长度 Drawer Length	最小柜深 Min Cabinet Depth	包装单位 (套/箱) Packing Unit (set/box)
YA3001-10	107/250mm	250mm	254mm	20
YA3001-12	127/300mm	300mm	304mm	20
YA3001-14	147/350mm	350mm	354mm	20
YA3001-16	167/400mm	400mm	404mm	20
YA3001-18	187/450mm	450mm	454mm	20

**滑动轨安装尺寸 Installation Dimensions**

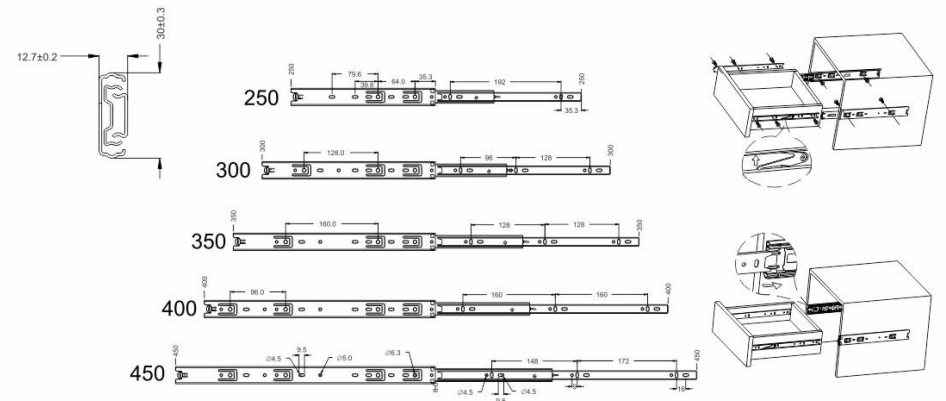



17mm二节钢珠滑轨  
17mm Single extension ball bearing slide



YA2701

基本参数 Basic Parameter

产品材质: 冷轧板  
材料厚度: 1.2x1.2mm  
表面处理: 镀锌, 电泳黑处理  
额定负重: 15KG (450mm标准长度)  
使用寿命: 过50000次, 通过SGS疲劳测试  
尺寸范围: 250-600mm, 也可根据要求定制  
安装方式: 侧部螺丝安装  
产品特点: 配备高精度的生产线和检测仪器使产品超静音、顺滑

Product Material: Cold-rolled steel  
Material Thickness: 1.2x1.2mm  
Finish: Zinc plating, Electrophoresis black  
Load rating: 15 KGS (450mm as standard)  
Cycling: 50,000 times, pass the SGS fatigue test  
Size range: 250-600mm, customized is available  
Installation: side mounting with screws  
Product feature: Equipped with high precision production line and testing instrument products ultra-quiet, smooth

安装孔位图 Hole Pattern For Installation

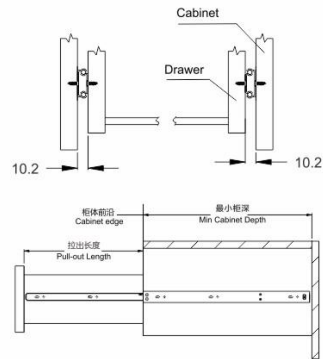

产品规格 Product specifications

订货号 Item No.	滑轨长度 Slide Length	伸展长度 Extension Length	孔位尺寸 Hole Location (mm)					包装单位 (套/箱) Packing Unit (set/box)
			A	B	C	D	E	
YA2701-10	10"/250mm	177mm	248mm	192mm	-	128mm	-	25
YA2701-12	12"/300mm	188mm	298mm	128mm	96mm	128mm	96mm	25
YA2701-14	14"/350mm	247mm	348mm	128mm	160mm	128mm	128mm	25
YA2701-16	16"/400mm	282mm	398mm	128mm	192mm	128mm	192mm	25
YA2701-18	18"/450mm	317mm	448mm	160mm	192mm	160mm	192mm	25
YA2701-20	20"/500mm	352mm	498mm	192mm	192mm	192mm	192mm	25
YA2701-22	22"/550mm	390mm	548mm	224mm	224mm	224mm	224mm	25
YA2701-24	24"/600mm	426mm	598mm	256mm	256mm	256mm	256mm	25

滑动轨安装尺寸 Installation Dimensions

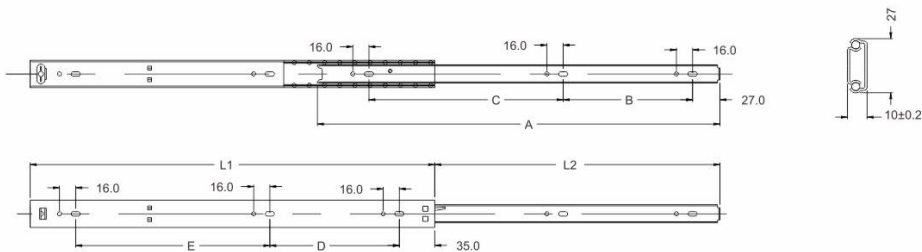

23mm二节钢珠滑轨  
23mm Single extension ball bearing slide



YA2702

基本参数 Basic Parameter

产品材质: 冷轧板  
材料厚度: 1.2x1.2mm  
表面处理: 镀锌, 电泳黑处理  
额定负重: 15KG (350mm标准长度)  
使用寿命: 过50000次, 通过SGS疲劳测试  
尺寸范围: 182-438mm, 也可根据要求定制  
安装方式: 侧部螺丝安装  
产品特点: 配备高精度的生产线和检测仪器使产品超静音、顺滑

Product Material: Cold-rolled steel  
Material Thickness: 1.2x1.2mm  
Finish: Zinc plating, Electrophoresis black  
Load rating: 15 KGS (350mm as standard)  
Cycling: 50,000 times, pass the SGS fatigue test  
Size range: 182-438mm, customized is available  
Installation: side mounting with screws  
Product feature: Equipped with high precision production line and testing instrument products ultra-quiet, smooth

安装孔位图 Hole Pattern For Installation

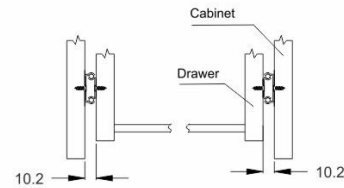

产品规格 Product specifications

订货号 Item No.	滑动轨长度 (A) Slide Length	滑动轨长度 (B) Slide Length	拉出长度 (D) Pull-out Length	孔位尺寸 Hole Location (mm)		包装单位 (套/箱) Packing Unit (set/box)
				C		
YA2702-182	182	182	134	-	-	25
YA2702-214	214	214	142	-	-	25
YA2702-246	246	246	174	-	-	25
YA2702-278	278	278	206	-	-	25
YA2702-300	300	300	228	-	-	25
YA2702-310	310	310	238	-	-	25
YA2702-342	342	342	246	144	-	25
YA2702-374	374	374	278	160	-	25
YA2702-406	406	406	286	176	-	25
YA2702-438	438	438	294	192	-	25

滑动轨安装尺寸 Installation Dimensions

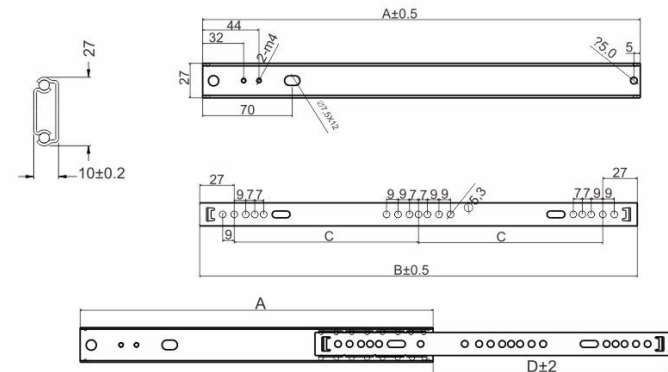

27mm双层全拉式钢珠滑轨  
27mm Double-deck full extension ball bearing slide



YA2703

基本参数 Basic Parameter

产品材质: 冷轧板  
材料厚度: 1.2x1.2mm  
表面处理: 镀锌, 电泳黑处理  
额定负重: 15KG  
使用寿命: 过50000次, 通过SGS疲劳测试  
尺寸范围: 182-400mm, 也可根据要求定制  
安装方式: 侧部螺丝安装  
产品特点: 配备高精度的生产线和检测仪器使产品超静音、顺滑

Product Material: Cold-rolled steel  
Material Thickness: 1.2x1.2mm  
Finish: Zinc plating, Electroplating black  
Load rating: 15 KGS  
Cycling: 50,000 times, pass the SGS fatigue test  
Size range: 182-400mm, customized is available  
Installation: side mounting with screws  
Product feature: Equipped with high precision production line and testing instrument products ultra-quiet, smooth

安装孔位图 Hole Pattern For Installation

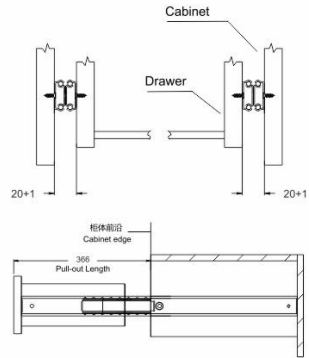

产品规格 Product specifications

订货号 Item No.	滑动轨长度 Slide Length	包装单位 (套/箱) Packing Unit (set/box)
YA2703-310*	310mm	10

滑动轨安装尺寸 Installation Dimensions

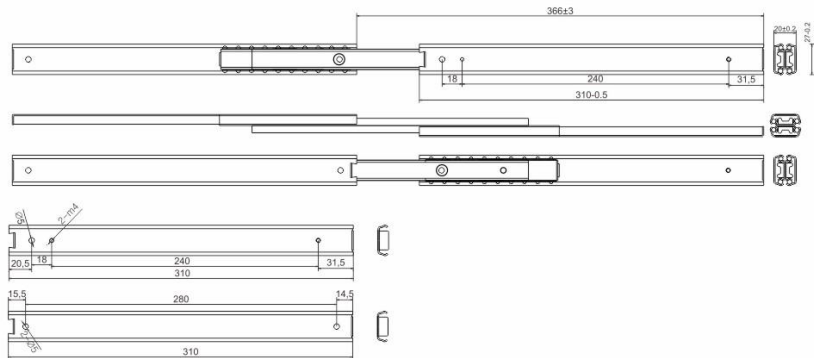

23mm二节钢珠滑轨  
23mm Single extension ball bearing slide



YA2301

基本参数 Basic Parameter

产品材质: 冷轧板  
材料厚度: 0.8x0.8, 0.9x0.9, 1.0x1.0mm  
表面处理: 镀锌, 电泳黑处理  
额定负重: 15KG (400mm标准长度)  
使用寿命: 过50000次, 通过SGS疲劳测试  
尺寸范围: 250-500mm, 也可根据要求定制  
安装方式: 侧部螺丝安装  
产品特点: 配备高精度的生产线和检测仪器使产品超静音、顺滑

Product Material: Cold-rolled steel  
Material Thickness: 0.8x0.8, 0.9x0.9, 1.0x1.0mm  
Finish: Zinc plating, Electroplating black  
Load rating: 15 KGS (400mm as standard)  
Cycling: 50,000 times, pass the SGS fatigue test  
Size range: 250-500mm, customized is available  
Installation: side mounting with screws  
Product feature: Equipped with high precision production line and testing instrument products ultra-quiet, smooth

安装孔位图 Hole Pattern For Installation

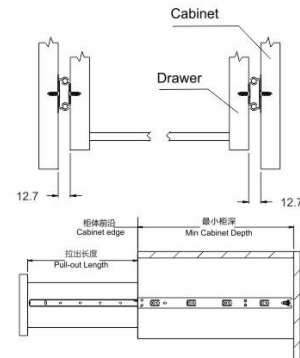

产品规格 Product specifications

订货号 Item No.	滑动轨长度 (L1) Slide Length	拉出长度 (L2) Pull-out Length	最小柜深 Min Cabinet Depth	孔位尺寸 Hole Location (mm)								包装单位 (套/箱) Packing Unit (set/box)
				A	B	C	D	E	F	G	H	
YA2301-10*	250	186	254	249	-	-	-	160	-	46	-	25
YA2301-12*	300	214	304	299	64	-	-	128	-	96	-	25
YA2301-14*	350	248	354	349	64	-	-	160	32	128	-	25
YA2301-16*	400	280	404	399	64	64	-	128	32	128	64	25
YA2301-18*	450	314	454	449	64	64	-	160	32	128	96	25
YA2301-20*	500	344	504	499	64	64	64	160	32	128	96	25

滑动轨安装尺寸 Installation Dimensions

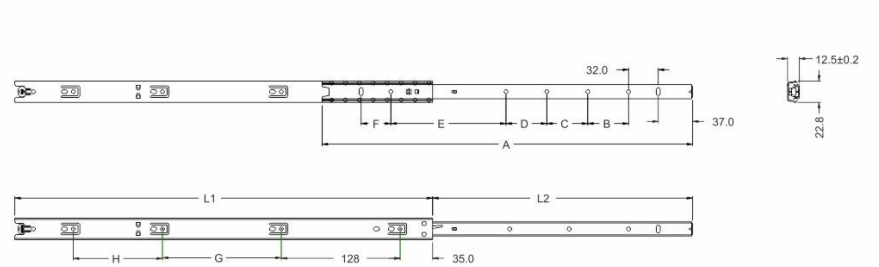

17mm二节钢珠滑轨  
17mm Single extension ball bearing slide

HIFEEL 品牌



YA1701

基本参数 Basic Parameter

产品材质: 冷轧板  
材料厚度: 1.0x1.0mm  
表面处理: 镀锌, 电泳黑处理  
额定负重: 10KG (374mm标准长度)  
使用寿命: 过50000次, 通过SGS疲劳测试  
尺寸范围: 150-450mm, 也可根据要求定制  
安装方式: 侧部螺丝安装  
产品特点: 配备高精度的生产线和检测仪器使产品超静音、顺滑

Product Material: Cold-rolled steel  
Material Thickness: 1.0x1.0mm  
Finish: Zinc plating, Electrophoresis black  
Load rating: 10 KGS ( 374mm as standard )  
Cycling: 50,000 times , pass the SGS fatigue test  
Size range: 150-450mm , customized is available  
Installation: side mounting with screws  
Product feature: Equipped with high precision production line and testing instrument products ultra-quiet, smooth

安装孔位图 Hole Pattern For Installation

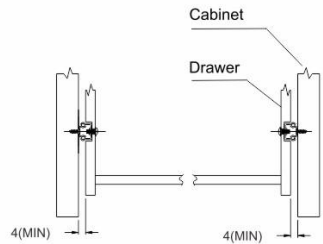

产品规格 Product specifications

订货号 Item No.	A	B	C	D	塑胶珠槽 Ball retainer	包装单位 (套/箱) Packing Unit ( set/box)
17x150x150	150	150	96	102	46x12珠	50
17x182x182	182	182	128	134	46x12珠	50
17x214x214	214	214	160	142	72x12珠	50
17x246x246	246	246	192	172	72x12珠	50
17x278x278	278	278	224	204	72x12珠	50
17x310x310	310	310	256	226	82x12珠	50
17x342x342	342	342	288	244	96x12珠	50
17x374x374	374	374	320	276	96x12珠	50
17x406x406	406	406	352	308	96x12珠	50
17x438x438	438	438	384	318	118x12珠	50
17x502x502	502	502	448	382	118x12珠	50
17x400x400	400	400	—	302	96x12珠	50
17x450x450	450	450	—	330	118x12珠	50

滑动轨安装尺寸 Installation Dimensions

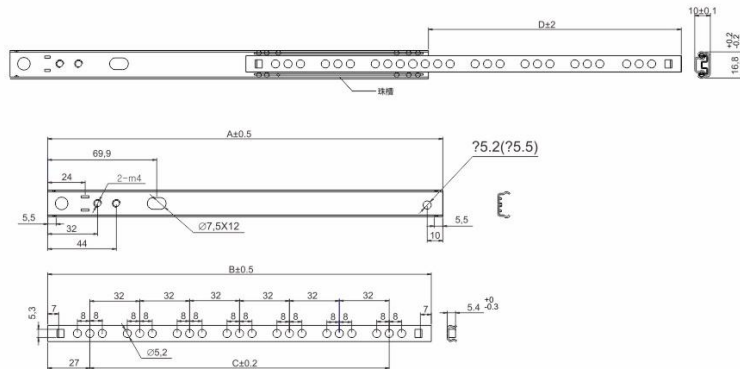

35mm宽双向拉伸餐桌滑轨  
35mm Double way table extension slide

HIFEEL 品牌



YA35CT



尺寸 Size

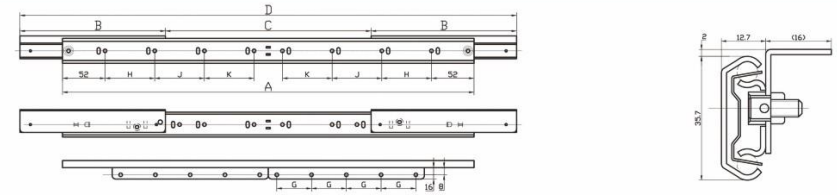

可选配件 Optional accessories



金属锁扣  
Metal Lock

基本参数 Basic Parameter

产品材质: 冷轧板  
产品用途: 餐桌  
产品承重: 55-120 kg  
表面处理: 镀锌, 黑色  
材料厚度: 1.5mm  
尺寸范围: 500-1000mm, 也可根据要求定制

Product Material: Cold rolled steel  
Product Application: Dining table  
Load rating: 55-120 kg  
Finish: Zinc plate , black  
Product thickness: 1.5mm  
Size range:500-1000mm, customized is available

产品规格 Product specifications

订货号 Item No.	A	B	C	D	H	J	K	G
YA35CT-20	500	180	250	610	96	/	/	32
YA35CT-22	550	200	300	700	96	/	/	32
YA35CT-24	600	200	350	750	96	/	/	32
YA35CT-26	650	250	400	900	128	/	/	48
YA35CT-28	700	300	350	950	128	128	/	64
YA35CT-30	750	300	400	1000	128	128	/	64
YA35CT-32	800	300	450	1050	128	128	/	64
YA35CT-34	850	300	500	1100	128	128	/	64
YA35CT-36	900	300	550	1150	128	128	90	64
YA35CT-38	950	300	600	1200	128	128	100	64
YA35CT-40	1000	300	650	1250	128	128	100	64



48mm宽双向拉伸餐桌滑轨  
48mm Double way table extension slide

HIFEEL®

YA4801



尺寸 Size

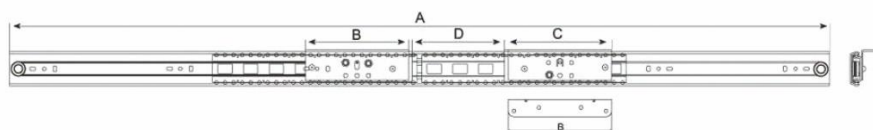

可选配件 Optional accessories



金属锁扣  
Metal Lock

产品特点 Product features



1.8mm钢丝绳带动附轨滑动  
1.8 mm steel wire rope drive attached slide rail

基本参数 Basic Parameter

产品材质: 冷轧板 Product Material: Cold rolled steel  
产品用途: 餐桌 Product Application: Dining table  
产品承重: 55-120 kg Load rating: 55-120 kg  
表面处理: 镀锌, 黑色 Finish: Zinc plate, black  
材料厚度: 2.0mm Product thickness: 2.0mm

产品规格 Product specifications

订货号 Item No.	A	B	C	D	
YA4801-21	520	150	145	220	A为外轨长度 Length of the outside rail B为内轨长度 Length of the inset rail C为面角长度 Length of the face angle D为双向拉开距离 Two-way stretch distance
YA4801-24	610	150	145	310	
YA4801-28	720	150	145	420	
YA4801-32	800	170	165	460	
YA4801-36	900	170	165	560	尺寸范围: 520-1000mm, 也可根据要求定制 Size range: 520-1000mm, customized is available
YA4801-40	1000	190	185	620	

48mm宽单向拉伸餐桌滑轨  
48mm Single way table extension slide

HIFEEL®

YA4802



尺寸 Size

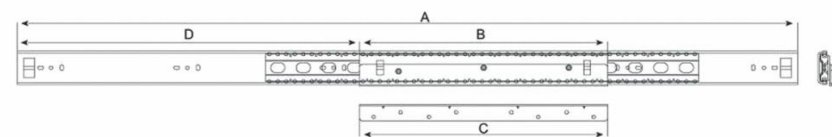

基本参数 Basic Parameter

产品材质: 冷轧板 Product Material: Cold rolled steel  
产品用途: 餐桌 Product Application: Dining table  
产品承重: 55-120 kg Load rating: 55-120 kg  
表面处理: 镀锌, 黑色 Finish: Zinc plate, black  
材料厚度: 2.0mm Product thickness: 2.0mm

产品规格 Product specifications

订货号 Item No.	A	B	C	D	
YA4802-21	520	250	250	270	A为外轨长度 Length of the outside rail B为内轨长度 Length of the inset rail C为面角长度 Length of the face angle D为单向拉开距离 Single-way stretch distance
YA4802-24	610	250	250	360	
YA4802-28	720	300	300	420	
YA4802-32	800	300	300	500	
YA4802-36	900	350	350	550	尺寸范围: 520-1500mm, 也可根据要求定制 Size range: 520-1500mm, customized is available
YA4802-40	1000	350	350	650	

48mm宽升降餐桌滑轨  
48mm rise and fall dining table slide

HIFEEL 品牌

YA4803



尺寸 Size

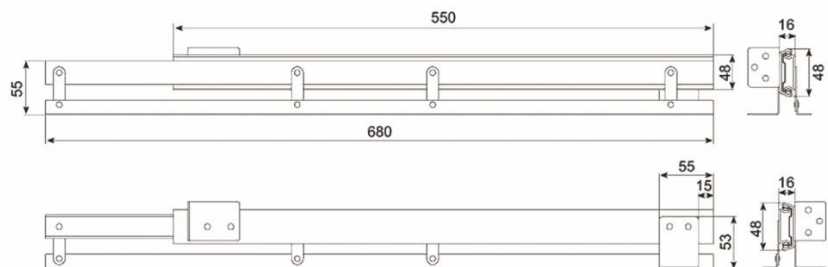

基本参数 Basic Parameter

产品材质: 冷轧钢板  
产品用途: 餐桌  
产品长度: 350-500mm/也可以按照要求定做  
产品承重: 55-120 kg  
表面处理: 镀锌, 黑色  
材料厚度: 2.0mm

Product Material: Cold rolled steel  
Product Application: Dining table  
Length: 520-1800mm or Customized according to your requirement.  
Load rating: 55-120 kg  
Finish: Zinc plate, black  
Product thickness: 2.0mm

48mm宽双向拉伸餐桌滑轨  
48mm Double way table extension slide

HIFEEL 品牌

YA4804



尺寸 Size

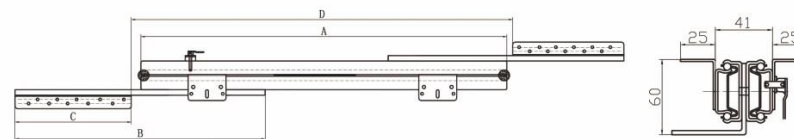

产品特点 Product features



双层滑轨, 增加承重  
Double-deck slide, strengthen load rating

基本参数 Basic Parameter

产品材质: 冷轧板  
产品用途: 餐桌  
产品承重: 55-120 kg  
表面处理: 镀锌, 黑色  
材料厚度: 2.0mm  
尺寸范围: 520-1000mm, 也可根据要求定制

Product Material: Cold rolled steel  
Product Application: Dining table  
Load rating: 55-120 kg  
Finish: Zinc plate, black  
Product thickness: 2.0mm  
Size range: 520-1000mm, customized is available

产品规格 Product specifications

订货号 Item No.	A	B	C	D
YA4803-30	750	680	320	1035
YA4803-32	800	730	350	1074
YA4803-34	850	780	350	1174
YA4803-36	900	830	380	1264
YA4803-38	950	880	380	1363
YA4803-40	1000	930	380	1462
YA4803-42	1050	980	410	1051
YA4803-44	1100	1030	440	1540
YA4803-46	1150	1080	450	1569
YA4803-48	1200	1130	480	1608



全新设计铰杯内置阻尼铰链 真正实现小角度有缓冲  
The new design hinge cup has a built-in damping hinge that actually has soft closing function in the small Angle

铰链力度可调 随心意调整关门速度  
The hinge can be adjusted to adjust the speed of closing

螺丝调节量最大化 易于安装  
The maximum adjustment of screws is easy to install

**HIFEEL**<sup>®</sup>  
海菲尔

柜门铰链系列 Cabinet hinges series



卡式六向调节内置阻尼铰链  
Clip-on 6-way Soft Closing Hinge With Inner Damper

HIFEEL

产品描述

- 开启角度: 95°/105°
- 铰杯厚度: 11.5毫米
- 铰杯直径: 35毫米
- 面板(K)尺寸: 3-7毫米
- 门板可用厚度: 14-22毫米
- Opening angle: 95°/105°
- Thickness of hinge cup: 11.5mm
- Diameter of hinge cup: 35mm
- Panel (K) Size: 3-7mm
- Available door thickness: 14-22mm

Φ35mm铰杯种类 (Hing cup types)

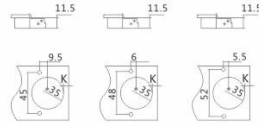

Φ35mm铰杯可配螺丝种类 (Options of screws and dowels)



1241A

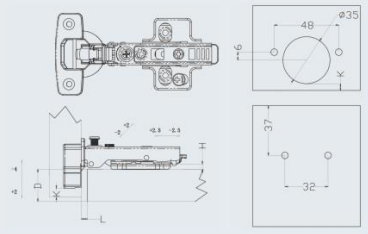

D	K	3	4	5	6
0		16	17	18	19

1242A

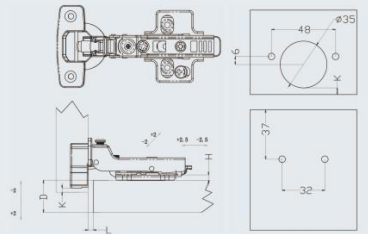

D	K	3	4	5	6
0		6	7	8	9

1243A

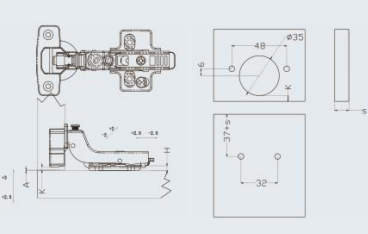

D	K	3	4	5	6
0		2	1	0	-1

卡式液压缓冲铰链  
Cassette hydraulic buffering hinge

HIFEEL

产品图示



产品描述

- 开启角度: 95°/105°
- 铰杯厚度: 11.5毫米
- 铰杯直径: 35毫米
- 面板(K)尺寸: 3-7毫米
- 门板可用厚度: 14-22毫米
- Opening angle: 95°/105°
- Thickness of hinge cup: 11.5mm
- Diameter of hinge cup: 35mm
- Panel (K) Size: 3-7mm
- Available door thickness: 14-22mm

Φ35mm铰杯种类 (Hing cup types)

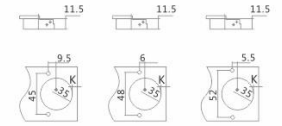

Φ35mm铰杯可配螺丝种类 (Options of screws and dowels)

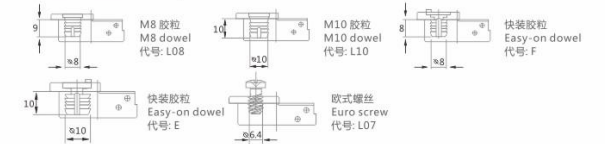

利用以下公式决定铰链的种类, 解决问题时, 必需有门身钻孔“K”及安装板高度“H”的数值。  
Use the following formula to determine the type of hinges, solving problems, it is necessary a door body drill hole "K" and mounting plate height value of "H".



直臂 订货号 (Item number) : 1321

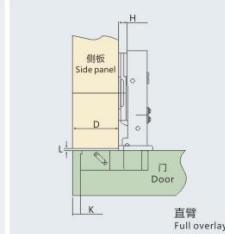

$$H = 14 + K - D$$

D	K	3	4	5	6	7
0		17	18	19	20	21
2		15	16	17	18	19
4		13	14	15	16	17



中弯 订货号 (Item number) : 1322

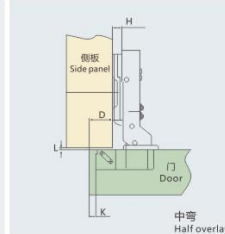

$$H = 4 + K - D$$

D	K	3	4	5	6	7
0		7	8	9	10	11
2		5	6	7	8	9
4		3	4	5	6	7



大弯 订货号 (Item number) : 1323

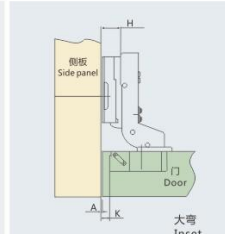

$$H = 4 + K + A$$

A	K	3	4	5	6	7
0		1	0	-1	-2	-3
2		3	2	1	-1	-2
4		5	4	3	2	1

产品图示



产品描述

- 开启角度: 95°/105°
- 铰杯厚度: 11.5毫米
- 铰杯直径: 35毫米
- 面板(K)尺寸: 3-7毫米
- 门板可用厚度: 14-22毫米
- Opening angle: 95°/105°
- Thickness of hinge cup: 11.5mm
- Diameter of hinge cup: 35mm
- Panel (K) Size: 3-7mm
- Available door thickness: 14-22mm

Φ35mm铰杯种类 (Hing cup types)

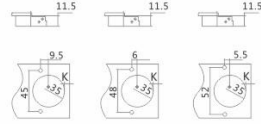

利用以下公式决定铰链的种类, 解决问题时, 必需有门身钻孔“K”及安装板高度“H”的数值。

Use the following formula to determine the type of hinges, solving problems, it is necessary a door body drillHole "K" and mounting plate height value of "H".

Φ35mm铰杯可配螺丝种类 (Options of screws and dowels)

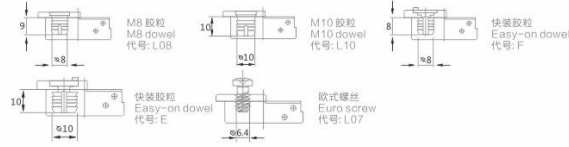

直臂 订货号 (Item number) : 1341

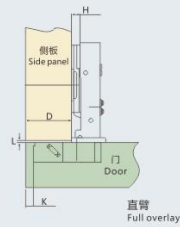

直臂 Full overlay

$$H = 14 + K - D$$

D/K	3	4	5	6	7
0	17	18	19	20	21
2	15	16	17	18	19
4	13	14	15	16	17



中弯 订货号 (Item number) : 1342

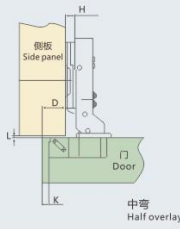

中弯 Half overlay

$$H = 4 + K - D$$

D/K	3	4	5	6	7
0	7	8	9	10	11
2	5	6	7	8	9
4	3	4	5	6	7



大弯 订货号 (Item number) : 1343

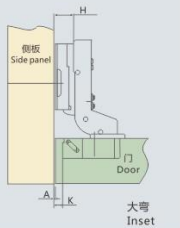

大弯 Inset

$$H = 4 + K + A$$

A/K	3	4	5	6	7
0	1	0	-1	-2	-3
2	3	2	1	-1	-2
4	5	4	3	2	1

产品图示



产品描述

- 开启角度: 105°
- 铰杯厚度: 11.5毫米
- 铰杯直径: 35毫米
- 面板(K)尺寸: 3-7毫米
- 门板可用厚度: 14-22毫米
- Opening angle: 105°
- Thickness of hinge cup: 11.5mm
- Diameter of hinge cup: 35mm
- Panel (K) Size: 3-7mm
- Available door thickness: 14-22mm

Φ35mm铰杯种类 (Hing cup types)

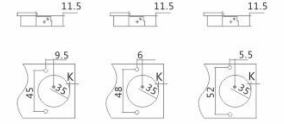

利用以下公式决定铰链的种类, 解决问题时, 必需有门身钻孔“K”及安装板高度“H”的数值。

Use the following formula to determine the type of hinges, solving problems, it is necessary a door body drillHole "K" and mounting plate height value of "H".

Φ35mm铰杯可配螺丝种类 (Options of screws and dowels)

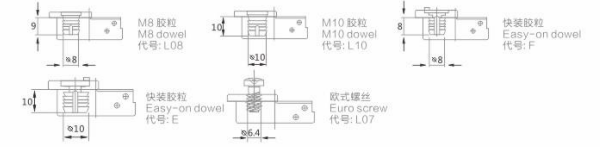

直臂 订货号 (Item number) : 1621

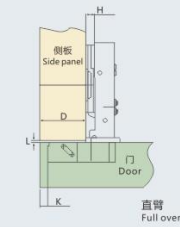

直臂 Full overlay

$$H = 14 + K - D$$

D/K	3	4	5	6	7
0	17	18	19	20	21
2	15	16	17	18	19
4	13	14	15	16	17



中弯 订货号 (Item number) : 1622

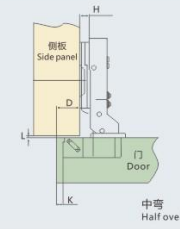

中弯 Half overlay

$$H = 4 + K - D$$

D/K	3	4	5	6	7
0	7	8	9	10	11
2	5	6	7	8	9
4	3	4	5	6	7



大弯 订货号 (Item number) : 1623

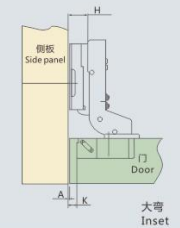

大弯 Inset

$$H = 4 + K + A$$

A/K	3	4	5	6	7
0	1	0	-1	-2	-3
2	3	2	1	-1	-2
4	5	4	3	2	1

产品图示



产品描述

- 开启角度: 105度
- 铰杯厚度: 11.5毫米
- 铰杯直径: 35毫米
- 面板(K)尺寸: 3-7毫米
- 门板可用厚度: 14-22毫米
- Opening angle: 105°
- Thickness of hinge cup: 11.5mm
- Diameter of hinge cup: 35mm
- Panel (K) Size: 3-7mm
- Available door thickness: 14-22mm

Φ35mm铰杯种类 (Hing cup types)

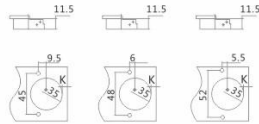

Φ35mm铰杯可配螺丝种类 (Options of screws and dowels)

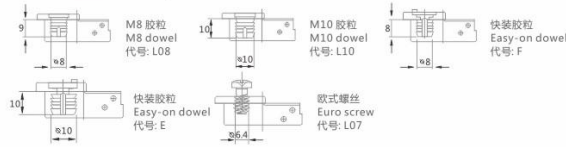

利用以下公式决定铰链的种类, 解决问题时, 必需有门身钻孔“K”及安装板高度“H”的数值。  
Use the following formula to determine the type of hinges, solving problems, it is necessary a door body drillHole "K" and mounting plate height value of "H".



直臂 订货号 (Item number) : 1541

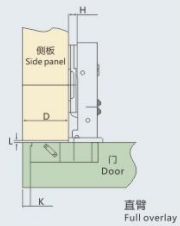

$H = 14 + K - D$

D/K	3	4	5	6	7
0	17	18	19	20	21



中弯 订货号 (Item number) : 1542

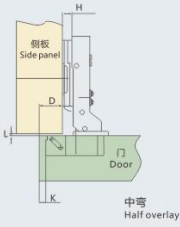

$H = 4 + K - D$

D/K	3	4	5	6	7
0	7	8	9	10	11



大弯 订货号 (Item number) : 1543

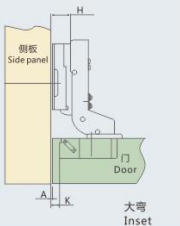

$H = 4 + K + A$

A/K	3	4	5	6	7
0	1	0	-1	-2	-3

产品图示



产品描述

- 开启角度: 95度
- 铰杯厚度: 13.5毫米
- 铰杯直径: 40毫米
- 面板(K)尺寸: 3-15毫米
- 门板可用厚度: 18-30毫米
- Opening angle: 95°
- Thickness of hinge cup: 13.5mm
- Diameter of hinge cup: 40mm
- Panel (K) Size: 3-15mm
- Available door thickness: 18-30mm

Φ40mm铰杯种类 (Hing cup types)

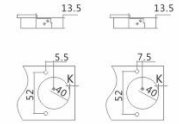

Φ40mm铰杯可配螺丝种类 (Options of screws and dowels)



利用以下公式决定铰链的种类, 解决问题时, 必需有门身钻孔“K”及安装板高度“H”的数值。  
Use the following formula to determine the type of hinges, solving problems, it is necessary a door body drillHole "K" and mounting plate height value of "H".



直臂 订货号 (Item number) : 1841

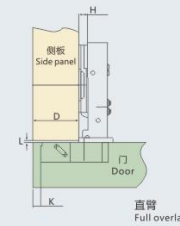

$H = 18 + K - D$

D/K	3	4	5	6	7	...MAX=15
0	21	22	23	24	25	
0	19	20	21	22	23	
0	17	18	19	20	21	



中弯 订货号 (Item number) : 1842

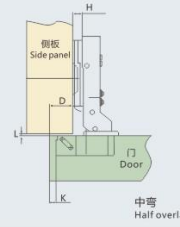

$H = 10 + K - D$

D/K	3	4	5	6	7	...MAX=15
0	13	14	15	16	17	
0	11	12	13	14	15	
0	9	10	11	12	13	



大弯 订货号 (Item number) : 1843

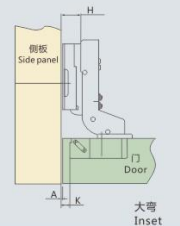

$H = 4 + K + A$

D/K	3	4	5	6	7	...MAX=15
0	1	0	-1	-2	-3	
0	3	2	1	0	-1	
0	5	4	3	2	1	



产品图示



产品描述

- 开启角度: 105°
- 铰杯厚度: 11.5毫米
- 铰杯直径: 35毫米
- 面板(K)尺寸: 3-7毫米
- 门板可用厚度: 14-22毫米
- Opening angle: 105°
- Thickness of hinge cup: 11.5mm
- Diameter of hinge cup: 35mm
- Panel (K) Size: 3-7mm
- Available door thickness: 14-22mm

Φ35mm铰杯种类 (Hing cup types)

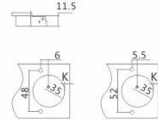

利用以下公式决定铰链的种类, 解决问题时, 必需有门身钻孔“K”及安装板高度“H”的数值。

Use the following formula to determine the type of hinges, solving problems, it is necessary a door body drillHole "K" and mounting plate height value of "H".

Φ40mm铰杯可配螺丝种类 (Options of screws and dowels)

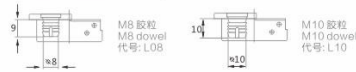

直臂 订货号 (Item number): 1341SS

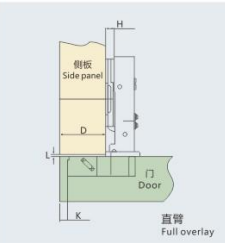

$H = 14 + K - D$

D/K	3	4	5	6	7
0	17	18	19	20	21
2	15	16	17	18	19



中弯 订货号 (Item number): 1342SS

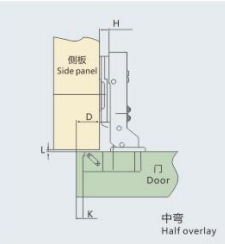

$H = 4 + K - D$

D/K	3	4	5	6	7
0	5	6	7	8	9
2	7	8	9	10	11



大弯 订货号 (Item number): 1343SS

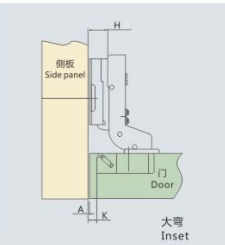

$H = 4 + K + A$

A/K	3	4	5	6	7
0	1	0	-1	-2	-3
2	3	2	1	-1	-2

备注: 铰杯、四孔、臂、底座、条仔、调节丝、臂盖、兜盖、自攻丝为JIS304材质, 尾端丝、单针为不锈钢、利子、三角、缓冲器、双针为铁料。

产品图示



产品描述

- 开启角度: 95°
- 铰杯厚度: 9.6毫米
- 铰杯直径: 26毫米
- 面板(K)尺寸: 3-7毫米
- 门板可用厚度: 12-18毫米
- Opening angle: 95°
- Thickness of hinge cup: 9.6mm
- Diameter of hinge cup: 26mm
- Panel (K) Size: 3-7mm
- Available door thickness: 12-18mm

Φ26mm铰杯种类 (Hing cup types)



利用以下公式决定铰链的种类, 解决问题时, 必需有门身钻孔“K”及安装板高度“H”的数值。

Use the following formula to determine the type of hinges, solving problems, it is necessary a door body drillHole "K" and mounting plate height value of "H".

Φ40mm铰杯可配螺丝种类 (Options of screws and dowels)

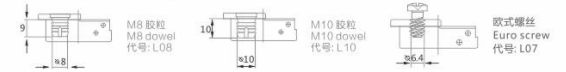

直臂 订货号 (Item number): T2621

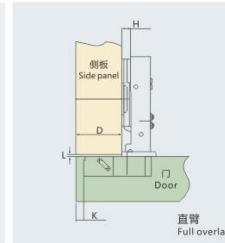

$H = 11 + K - D$

D/K	3	4	5
0	14	15	16



中弯 订货号 (Item number): T2622

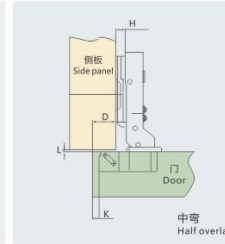

$H = 2 + K - D$

D/K	3	4	5
0	5	6	7



大弯 订货号 (Item number): T2623

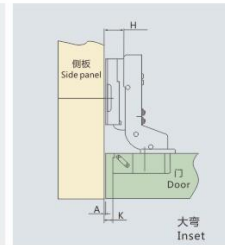

$H = 4 + K + A$

A/K	3	4	5
0	1	0	-1

备注: 有H=0 固定四孔底座

产品图示



产品描述

- 开启角度: 165度
- 铰杯厚度: 11.5毫米
- 铰杯直径: 35毫米
- 面板(K)尺寸: 3-7毫米
- 门板可用厚度: 14-26毫米
- Opening angle: 165°
- Thickness of hinge cup: 11.5mm
- Diameter of hinge cup: 35mm
- Panel (K) Size: 3-7mm
- Available door thickness: 14-26mm

Φ35mm铰杯种类 (Hing cup types)

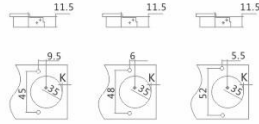

Φ35mm铰杯可配螺丝种类 (Options of screws and dowels)

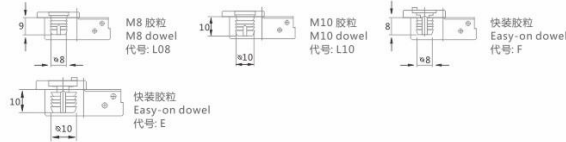

利用以下公式决定铰链的种类, 解决问题时, 必需有门身钻孔“K”及安装板高度“H”的数值。  
Use the following formula to determine the type of hinges, solving problems, it is necessary a door body drillHole "K" and mounting plate height value of "H".



直臂 订货号 (Item number) : T16541

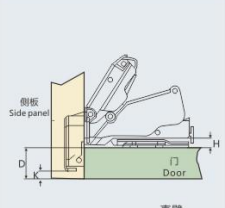

直臂 Full overlay

$$H = 14 + K - D$$

D/K	3	4	5	6	7
0	17	18	19	20	21
2	15	16	17	18	19
4	13	14	15	16	17



中弯 订货号 (Item number) : T16542

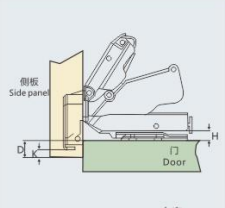

中弯 Half overlay

$$H = 4 + K - D$$

D/K	3	4	5	6	7
0	7	8	9	10	11
2	5	6	7	8	9
4	3	4	5	6	7



大弯 订货号 (Item number) : T16543

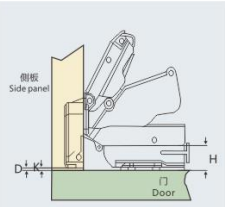

大弯 Inset

$$H = 4 + K + A$$

A/K	3	4	5	6	7
2	-1	-2	-3	-4	-5
4	1	0	-1	-2	-3

备注: 只能配H=2/4 底座

产品图示



产品描述

- 关闭角度: 30/45/90度
- 铰杯厚度: 11.5毫米
- 铰杯直径: 35毫米
- 面板(K)尺寸: 3-7毫米
- 门板可用厚度: 14-22毫米
- Opening angle: 30/45/90°
- Thickness of hinge cup: 11.5mm
- Diameter of hinge cup: 35mm
- Panel (K) Size: 3-7mm
- Available door thickness: 14-22mm

Φ35mm铰杯种类 (Hing cup types)

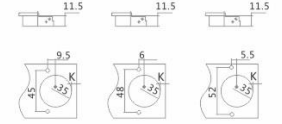

Φ35mm铰杯可配螺丝种类 (Options of screws and dowels)

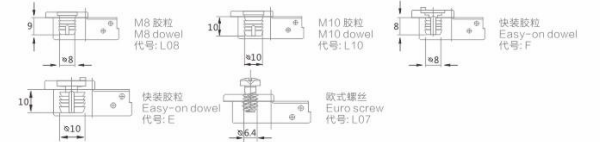

利用以下公式决定铰链臂的种类, 解决问题时, 必需有门身钻孔“K”及安装板高度“H”的数值。  
Use the following formula to determine the type of hinges, solving problems, it is necessary a door body drillHole "K" and mounting plate height value of "H".



30° 订货号 (Item number) : T30

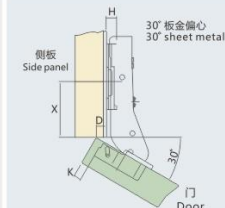

D/K	4	5	6	7
0	37	36	35	34
2	37	36	35	34
4	37	36	35	34



45° 订货号 (Item number) : T45

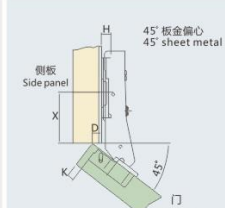

D/K	4	5	6	7
0	37	36	35	34
2	37	36	35	34
4	37	36	35	34



90° 订货号 (Item number) : T90

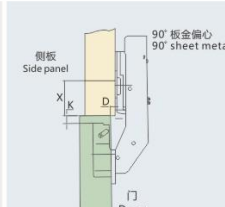

D/K	4	5
0	20	19
2	20	19
4	20	19

产品图示



产品描述

- 开启角度: 105°
- 铰杯厚度: 11.5毫米
- 铰杯直径: 35毫米
- 面板(K)尺寸: 3-7毫米
- 门板可用厚度: 14-22毫米
- Opening angle: 105°
- Thickness of hinge cup: 11.5mm
- Diameter of hinge cup: 35mm
- Panel (K) Size: 3-7mm
- Available door thickness: 14-22mm

Φ35mm铰杯种类 (Hing cup types)

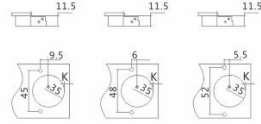

利用以下公式决定铰链臂的种类, 解决问题时, 必需有门身钻孔“K”及安装板高度“H”的数值。Use the following formula to determine the type of hinges, solving problems, it is necessary a door body drillHole "K" and mounting plate height value of "H".

Φ35mm铰杯可配螺丝种类 (Options of screws and dowels)

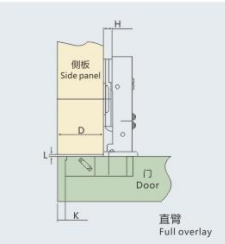
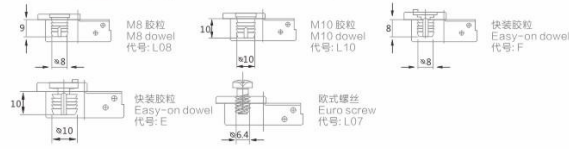

$H = 14 + K - D$

D \ K	3	4	5	6	7
-2	19	20	21	22	23
0	17	18	19	20	21
2	15	16	17	18	19

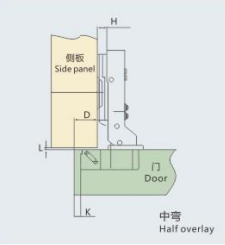

$H = 4 + K - D$

D \ K	3	4	5	6	7
-2	9	10	11	12	13
0	7	8	9	10	11

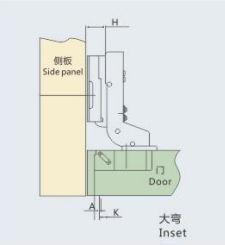

$H = 4 + K + A$

A \ K	3	4	5	6	7
0	1	0	-1	-2	-3

备注: 有H=0/2固定四孔底座  
有H=-2/0/2固定两孔底座

产品图示



产品描述

- 开启角度: 105°
- 铰杯厚度: 11.5毫米
- 铰杯直径: 35毫米
- 面板(K)尺寸: 3-7毫米
- 门板可用厚度: 14-22毫米
- Opening angle: 105°
- Thickness of hinge cup: 11.5mm
- Diameter of hinge cup: 35mm
- Panel (K) Size: 3-7mm
- Available door thickness: 14-22mm

Φ35mm铰杯种类 (Hing cup types)

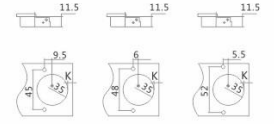

利用以下公式决定铰链臂的种类, 解决问题时, 必需有门身钻孔“K”及安装板高度“H”的数值。Use the following formula to determine the type of hinges, solving problems, it is necessary a door body drillHole "K" and mounting plate height value of "H".

Φ35mm铰杯可配螺丝种类 (Options of screws and dowels)

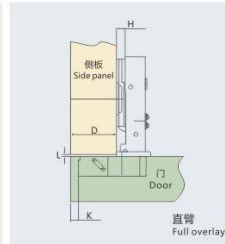
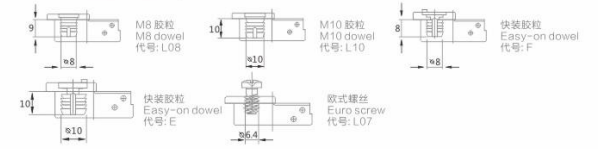

$H = 14 + K - D$

D \ K	3	4	5	6	7
-2	19	20	21	22	23
0	17	18	19	20	21

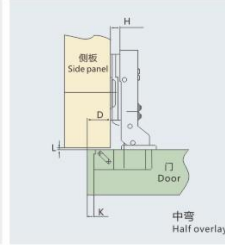

$H = 4 + K - D$

D \ K	3	4	5	6	7
-2	9	10	11	12	13
0	7	8	9	10	11

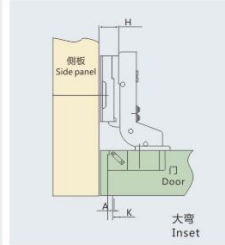

$H = 4 + K + A$

A \ K	3	4	5	6	7
0	1	0	-1	-2	-3

备注: 有H=0 拆装四孔/两孔底座





**HF0441**

C:128, 160, 192, 224, 256, 288 L:178, 210, 242, 274, 306, 370

H:33 D:8



可选颜色: 哑光, 高光, 拉丝氧化, 光漆, 拉丝镍  
Finish:



**HF0513**

C:192, 224, 256 L:224, 256, 288

H:25 D:7

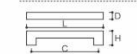

可选颜色: 哑光, 砂纹, 双色, 光漆, 拉丝氧化, 拉丝镍  
Finish:



**HF0330**

C:96, 128, 160, 192, 224, 256 L:114, 143, 176, 207, 238, 271

H:30 D:25



可选颜色: 哑光, 高光, 拉丝氧化, 光漆, 拉丝镍  
Finish:



**HF0514**

C:192, 224, 256 L:224, 256, 288

H:26 D:7

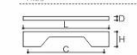

可选颜色: 哑光, 砂纹, 双色, 光漆, 拉丝氧化, 拉丝镍  
Finish:



**HF6712**

C:96, 126, 160, 192, 224, 256 L: 116, 138, 160, 212, 244, 276  
H:30 D:12

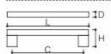

可选颜色: 哑光, 砂岩, 灰色, 光镜, 拉丝氧化, 拉丝镍  
Finish:



**HF1003**

C:126, 160, 192, 224, 256, 320 L: 156, 190, 222, 254, 286, 320  
H:30 D:8



可选颜色: 哑光, 亮光, 拉丝氧化, 光镜, 拉丝镍  
Finish:



**HF1015**

C:126, 160, 192, 224, 256, 320 L: 160, 192, 224, 256, 288, 320  
H:30 D:8



可选颜色: 哑光, 亮光, 拉丝氧化, 光镜, 拉丝镍  
Finish:



**HF0381**

C:96, 126, 160, 192, 224, 256 L: 131, 165, 195, 227, 259, 291  
H:30 D:10



可选颜色: 哑光, 亮光, 拉丝氧化, 光镜, 拉丝镍  
Finish:



**HF0018**

C:96, 126, 160, 192, 224, 256 L: 114, 146, 178, 210, 242, 274  
H:32 D:10



可选颜色: 哑光, 亮光, 拉丝氧化, 光镜, 拉丝镍  
Finish:



**HF1336**

C:96, 126, 160, 192, 224, 256 L: 107, 138, 171, 4, 203, 4, 257, 4  
H:34 D:11



可选颜色: 哑光, 亮光, 拉丝氧化, 光镜, 拉丝镍  
Finish:



**HF0819**

C:96, 126, 160, 192, 224, 256 L: 116, 148, 180, 212, 244, 276  
H:32 D:10



可选颜色: 哑光, 亮光, 拉丝氧化, 光镜, 拉丝镍  
Finish:



**HF0626**

C:96, 126, 160, 192, 224, 256 L: 116, 148, 180, 212, 244, 276  
H:30 D:10

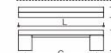

可选颜色: 哑光, 亮光, 拉丝氧化, 光镜, 拉丝镍  
Finish:



**HF1039**

C:96, 128, 160, 192, 224, 256 L:116, 148, 180, 212, 244, 276  
H:30 D:15



可选颜色: 哑光, 高光, 拉丝氧化, 光漆, 拉丝镍  
Finish:



**HF0032**

C:160, 192, 224, 256 L:223, 255, 287, 319  
H:30 D:8

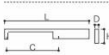

可选颜色: 氧化银  
Finish:



**HF0007**

C:96, 128, 160, 192, 224 L:138, 170, 202, 234  
H:32 D:15



可选颜色: 氧化银  
Finish:



**HF1001**

C:96, 128, 160, 192, 224, 256 L:116, 150, 182, 214, 246, 278  
H:28 D:12



可选颜色: 哑光, 高光, 拉丝氧化, 光漆, 拉丝镍  
Finish:



**HF0312**

C:96, 128, 160, 192, 224, 256 L:104, 136, 168, 200, 232, 264  
H:30 D:20



可选颜色: 哑光, 高光, 拉丝氧化, 光漆, 拉丝镍  
Finish:



**HF0328**

C:96, 128, 160, 192, 224, 256 L:103, 135, 167, 199, 231, 263  
H:28 D:25



可选颜色: 哑光, 高光, 拉丝氧化, 光漆, 拉丝镍  
Finish:



**HF0144**

C:96, 128, 160, 192, 224 L:138, 170, 202, 234  
H:30 D:12

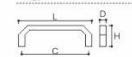

可选颜色: 氧化银  
Finish:



**HF1138**

C:128, 160, 192, 224, 256 L:136, 170, 202, 234, 266  
H:30 D:25



可选颜色: 哑光, 砂纹, 钛色, 光漆, 拉丝氧化, 拉丝镍  
Finish:





**HFO632**

C:96, 126, 160, 192, 224, 256 L:1163, 135, 167, 199, 231, 263  
H:28 D:12

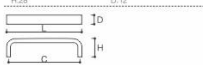

可选颜色: 哑光, 亮光, 拉丝氧化, 光漆, 拉丝镍

Finish:



**HFO339**

C:96, 126, 160, 192, 224, 256 L:1116, 152, 185, 216, 248, 281  
H:20 D:16

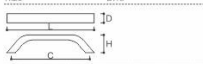

可选颜色: 哑光, 亮光, 拉丝氧化, 光漆, 拉丝镍

Finish:



**HFO319**

C:96, 126, 160, 192 L:158, 189, 231, 264  
H:30 D:20

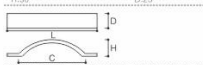

可选颜色: 哑光, 亮光, 拉丝氧化, 光漆, 拉丝镍

Finish:



**HFO313**

C:96, 126, 160, 192, 224, 256 L:1116, 151, 182, 216, 247, 278  
H:30 D:19

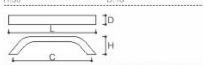

可选颜色: 哑光, 亮光, 拉丝氧化, 光漆, 拉丝镍

Finish:



**HF0343**

C:96, 126, 160 L:119, 145, 190  
H:26, 31, 20 D:16

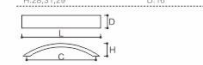

可选颜色: 哑光, 亮光, 拉丝氧化, 光漆, 拉丝镍

Finish:



**HF0667**

C:96, 126, 160, 192 L:116, 156, 193, 224  
H:26, 31, 26, 29 D:16

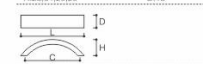

可选颜色: 哑光, 亮光, 拉丝氧化, 光漆, 拉丝镍

Finish:



**HF0143**

C:94, 92 L:93, 71, 16  
H:22 D:12

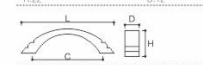

可选颜色: 氧化银

Finish:



**HF0338**

C:96, 126, 160 L:116, 154, 193  
H:30 D:26

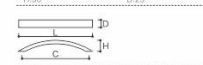

可选颜色: 哑光, 亮光, 拉丝氧化, 光漆, 拉丝镍

Finish:



**HFO337**

C:96, 126, 160, 192, 224, 256 L: 116, 148, 180, 212, 244, 276

H:27

D:25

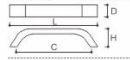

可选颜色: 哑光, 亮光, 拉丝氧化, 光漆, 拉丝镍  
Finish:



**HFO466**

C:110, 160, 192, 224, 256, 288 L: 224, 256, 288, 320, 352

H:28.8

D:22

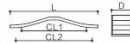

可选颜色: 氧化银  
Finish:



**HFO318**

C:32, 64, 96, 128, 160, 192 L:50, 90, 120, 150, 200, 250

H:22

D:15

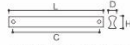

可选颜色: 哑光, 亮光, 拉丝氧化, 光漆, 拉丝镍  
Finish:



**HFO325**

C:32, 64, 96, 128, 160, 192 L:50, 90, 120, 150, 200, 250

H:25

D:10



可选颜色: 哑光, 亮光, 拉丝氧化, 光漆, 拉丝镍  
Finish:



**HF0817**

C:32, 64, 96, 128, 160, 192 L:64, 96, 128, 160, 192, 224

H:17.6

D:11.3



可选颜色: 哑光, 亮光, 拉丝氧化, 光漆, 拉丝镍  
Finish:



**HF0385**

C:32, 64, 96, 128, 160, 192 L:64, 96, 128, 160, 192, 224

H:21

D:15

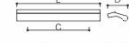

可选颜色: 哑光, 亮光, 拉丝氧化, 光漆, 拉丝镍  
Finish:



**HF0317**

C:32, 64, 96, 128, 160, 192 L:50, 90, 120, 150, 200, 250

H:20

D:15



可选颜色: 哑光, 亮光, 拉丝氧化, 光漆, 拉丝镍  
Finish:



**HF0327**

C:32, 64, 96, 128, 160, 192 L:50, 90, 120, 150, 200, 250

H:16

D:8



可选颜色: 哑光, 亮光, 拉丝氧化, 光漆, 拉丝镍  
Finish:



**HF0387**

C: 32, 64, 96, 128, 160, 192 L: 64, 96, 128, 160, 192, 224

H: 14

D: 13

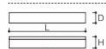

可选颜色: 哑光, 亮光, 拉丝氧化, 光漆, 拉丝镍

Finish:



**HF0380**

C: 32, 64, 96, 128, 160, 192 L: 64, 96, 128, 160, 192, 224

H: 28

D: 23

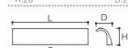

可选颜色: 哑光, 亮光, 拉丝氧化, 光漆, 拉丝镍

Finish:



**HF1150**

C: 32, 64, 96, 128, 160, 192 L: 64, 96, 128, 160, 192, 250

H: 27

D: 27



可选颜色: 哑光, 亮光, 拉丝氧化, 光漆, 拉丝镍

Finish:



**HF0006**

C: 120 L: 200

H: 16

D: 15



可选颜色: 氟化银

Finish:



**HF0003**

C: 32, 64, 96, 128, 160, 192 L: 50, 90, 120, 150, 200, 250

H: 13.6

D: 13.6



可选颜色: 哑光, 亮光, 拉丝氧化, 光漆, 拉丝镍

Finish:



**HF1145**

C: 32, 64, 96, 128, 160, 192 L: 50, 90, 120, 150, 200, 250

H: 21

D: 19

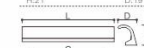

可选颜色: 哑光, 亮光, 拉丝氧化, 光漆, 拉丝镍

Finish:



**HF1333**

C: 32, 64, 96, 128, 160, 192 L: 50, 90, 120, 150, 200, 250

H: 16

D: 15



可选颜色: 哑光, 亮光, 拉丝氧化, 光漆, 拉丝镍

Finish:



**HF1342**

C: 32, 64, 96, 128, 160 L: 50, 90, 120, 150

H: 16

D: 16



可选颜色: 哑光, 亮光, 拉丝氧化, 光漆, 拉丝镍

Finish:





**HF0322**

C:32,64,96,128,160,192 L:50,90,120,150,200,250  
H:18 D:R9

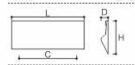

可选颜色: 哑光, 亮光, 拉丝氧化, 光漆, 拉丝镍  
Finish:



**HF1018**

C:32,64,96,128,160,192 L:50,90,120,150,200,250  
H:17.5 D:R5

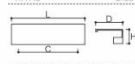

可选颜色: 哑光, 亮光, 拉丝氧化, 光漆, 拉丝镍  
Finish:



**HF1331**

C:50,70,100 L:78,98,148  
H:42 D:R5

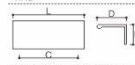

可选颜色: 哑光, 亮光, 拉丝氧化, 光漆, 拉丝镍  
Finish:



**HF0193**

C:90,125,160,192,224 L:107,4,190,4,171,4,203,4,235,4  
H:33.5 D:R6.5

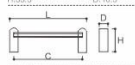

可选颜色: 氧化银  
Finish:



**HF0005**

C: L:40,07  
H: D:

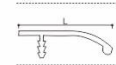

可选颜色: 氧化银  
Finish:



**HF0059**

C: L:22  
H: D:

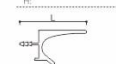

可选颜色: 氧化银  
Finish:



**HF0034**

C: L:30  
H: D:

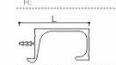

可选颜色: 氧化银  
Finish:



**HF0113**

C: L:  
H: D:

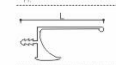

可选颜色: 氧化银  
Finish:



HFO333

C: 32, 64, 96, 128, 160, 192 L: 50, 60, 120, 150, 200, 250  
H: 20 D: 20

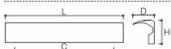

可选颜色: 哑光, 亮光, 拉丝氧化, 光饰, 拉丝镍  
Finish:

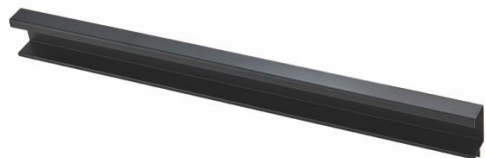

HFO040

C: 110, 5  
H: D:



可选颜色: 氧化银  
Finish:



HFO038

C: 120, 3  
H: D:



可选颜色: 氧化银  
Finish:



HFO020

C: 143, 3  
H: D:



可选颜色: 氧化银  
Finish:



HF0004

C: L: 58  
H: D:

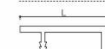

可选颜色: 氧化银  
Finish:



HF1022

C: L:  
H: 20, 25, 31 D: 12, 20, 25



可选颜色: 哑光, 亮光, 拉丝氧化, 光饰, 拉丝镍  
Finish:



HF1023

C: L:  
H: 25 D: 25



可选颜色: 哑光, 亮光, 拉丝氧化, 光饰, 拉丝镍  
Finish:



HF1330

C: L:  
H: 25 D: 25



可选颜色: 哑光, 亮光, 拉丝氧化, 光饰, 拉丝镍  
Finish:



**HFO326**

C:64,96,128,160,192,224 L:77,109,141,173,205,237  
H:15  
D:45

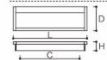

可选颜色: 抛光, 亮光, 拉丝氧化, 光饰, 拉丝镍  
Finish:



**HFO316A**

C:96,128,160,192,224,256 L:131,161,221,261,311,361  
H:18  
D:54

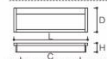

可选颜色: 抛光, 亮光, 拉丝氧化, 光饰, 拉丝镍  
Finish:



**HFO359**

C:32,64,96,128,160,192 L:36,68,100,430,290,290  
H:13  
D:45



可选颜色: 抛光, 亮光, 拉丝氧化, 光饰, 拉丝镍  
Finish:



**HFO316B**

C:96,128,160,192,224,256 L:131,161,221,261,311,361  
H:18  
D:54

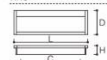

可选颜色: 抛光, 亮光, 拉丝氧化, 光饰, 拉丝镍  
Finish:



**HF1506**

C:96,128,160,192,224,320  
L:115,147  
H:30,37  
D:15,15



可选颜色: 拉丝镍  
Finish:SN



**HF1507**

C:96,128,160,192,224,320  
L:117,158  
H:29,30  
D:10,10

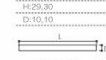

可选颜色: 拉丝镍  
Finish:SN



**HF1508**

C:96,128,160,192,224,320  
L:115,147,180,210,240,300,400  
H:33,35  
D:10,12

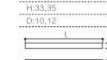

可选颜色: 拉丝镍  
Finish:SN





**HF1501**

C: 128, 160, 192, 224, 256, 288, 320  
 L: 143, 175, 207, 239, 271, 303  
 H: 35  
 D: 25x13



可选颜色: 哑拉丝  
 Finish: SN



**HF1502**

C: 128, 160, 192, 224, 256, 288, 320  
 L: 138, 170, 202, 234, 266, 298, 330  
 H: 35  
 D: 14

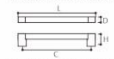

可选颜色: 哑拉丝  
 Finish: SN



**HF1503**

C: 320, 416, 480, 512, 640  
 L: 350, 452, 516, 548, 676  
 H: 50, 55, 59, 66, 59  
 D: 30x10

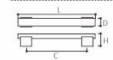

可选颜色: 哑拉丝  
 Finish: SN

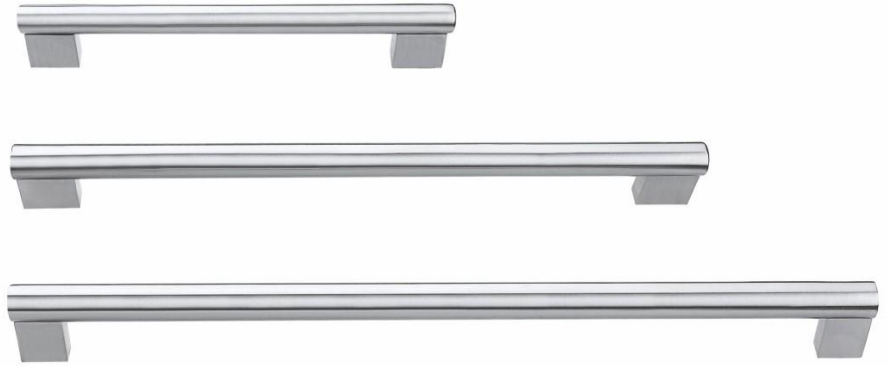

**HF1504**

C: 128, 160, 192, 224, 320  
 L: 138, 168, 200, 232, 328  
 H: 35, 37  
 D: 22, 14, 16

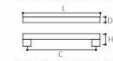

可选颜色: 哑拉丝  
 Finish: SN



**HF1505**

C: 128, 160, 192, 224, 320  
 L: 143, 175, 207, 239, 335  
 H: 35, 37  
 D: 18x18, 12x12

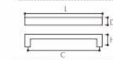

可选颜色: 哑拉丝  
 Finish: SN



**HF1601**

C/K: 96, 126, 160, 192, 256 L: 32, 112, 144, 176, 208, 272  
H: 30, 35, 35, 35, 35 D: 32, 16, 16, 16, 16

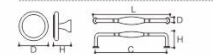

可选颜色: 哑黑

Finish:



**HF1602**

C/K: 96, 126, 160 L: 32, 112, 144, 176, 208, 272  
H: 25, 33, 36, 39 D: 33, 12, 13, 14

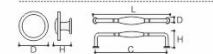

可选颜色: 哑黑

Finish:



**HF1603**

C/K: 96, 126, 160, 192, 256 L: 25, 116, 148, 180, 212, 264  
H: 25, 33, 33, 33, 34, 35 D: 25, 20, 20, 20, 20, 20



可选颜色: 哑黑

Finish:



**HF1604**

C/K: 96, 126 L: 26, 122, 163  
H: 25, 31, 36 D: 25, 12, 16

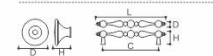

可选颜色: 哑黑

Finish:



HF1605

C:96, 126 L:132, 161  
H:24, 25 D:21, 21

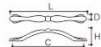

可选颜色: 哑黑  
Finish:



HF1606

C:96, 126 L:132, 164  
H:24, 24 D:20, 20

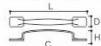

可选颜色: 哑黑  
Finish:



HF1607

C:96, 126 L:134, 116, 148  
H:28, 26, 31 D:34, 17, 19



可选颜色: 哑黑  
Finish:



HF1608

C:96, 126 L:120, 116, 150  
H:25, 26, 28 D:30, 26, 25



可选颜色: 哑黑  
Finish:



HF1609

C:96, 126, 152, 206 L:127, 150, 224, 287  
H:26, 26, 26, 26 D:9, 9, 9, 9

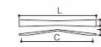

可选颜色: 哑黑  
Finish:



HF1610

C:96, 126, 152, 192, 192 L:126, 112, 147, 176, 208  
H:21, 28, 28, 28, 28 D:23, 27, 28, 25, 29



可选颜色: 哑黑  
Finish:



HF1611

C:96, 126, 152 L:126, 150, 224  
H:26, 26, 26 D:20, 20, 20



可选颜色: 哑黑  
Finish:



HF1612

C:96, 126, 166, 192, 224, 320 L:106, 138, 170, 202, 234, 338  
H:23, 23, 23, 23, 23 D:12, 12, 12, 12, 12



可选颜色: 哑黑  
Finish:





**HF1613**

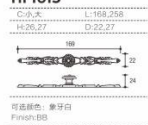

可选颜色: 象牙白  
Finish: BB



**HF1614**



可选颜色: 象牙白  
Finish: BB



**HF1615**



可选颜色: 象牙白  
Finish: BB



**HF1627**

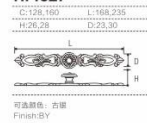

可选颜色: 古铜  
Finish: BY



**HF1628**



可选颜色: 古铜  
Finish: BY



**HF1628**



可选颜色: 象牙白  
Finish: BB



HF1616

C:孔大	L:168.258
H:26.27	D:22.27

可选颜色: 青古  
Finish:AB

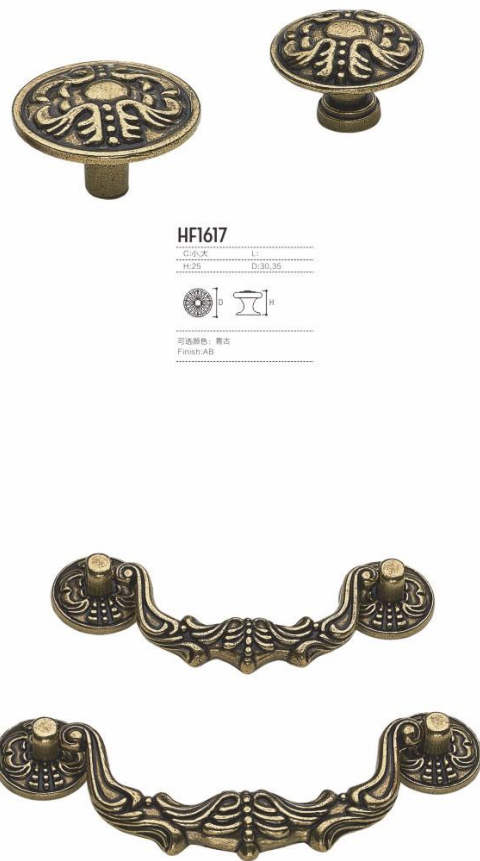

HF1617

C:孔大	L:
H:26	D:30.35

可选颜色: 青古  
Finish:AB

HF1617

C:孔大	L:126.158
H:44.52	D:50.68

可选颜色: 青古  
Finish:AB



HF1618

C:孔大	L:168.258
H:26.27	D:22.27

可选颜色: 拉丝铜啡古  
Finish:SN/AF



HF1619

C:孔大	L:126.158
H:	D:50.68

可选颜色: 拉丝铜啡古  
Finish:SN/AF



HF1620

C:孔大	L:
H:26	D:30.35

可选颜色: 拉丝铜啡古  
Finish:SN/AF



HF1622

C:小头 L:1168,258  
 H:36,50 D:23,27  
 H:36,50 D:23,27

可选颜色: 青古  
 Finish:AB



HF1623

C:小头 L:  
 H:25 D:30,35

可选颜色: 青古  
 Finish:AB



HF1623

C:小头 L:1798,156  
 H:56,50 D:48,58

可选颜色: 青古  
 Finish:AB



HF1624

C:小头 L:1180,258  
 H:33,37 D:21,58

可选颜色: 青古  
 Finish:AB



HF1625

C:小头 L:1203,375  
 H:30,51 D:46,67

可选颜色: 青古  
 Finish:AB



HF1626

C:小头 L:825  
 H:27,5 D:40,08

可选颜色: 青古  
 Finish:AB





**HF1629**

C:96,128 L:181,188  
H:22,24 D:18,22

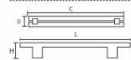

可選顏色: 古銅、青古、紅古、咖啡古  
Finish:BY:AB,AC,AF



**HF1630**

C:96 L:24  
H:18 D:22



可選顏色: 古銅、青古、紅古、咖啡古  
Finish:BY:AB,AC,AF



**HF1631**

C:96,128 L:181,181  
H:23,26 D:23,26

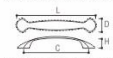

可選顏色: 古銅、青古、紅古、咖啡古  
Finish:BY:AB,AC,AF



**HF1632**

C:53 L:29,38  
H:25,30 D:



可選顏色: 膠木、楓木  
Finish: Natural color, maple color



**HF1633**

C:53 L:29,38  
H:30 D:



可選顏色: 黑胡桃木、胡桃木、紅木、黑、白色  
Finish: Black walnut, walnut, red wood, black, white

HIFEEL®  
海菲尔

实木家具配件系列 Solid Wood Furniture Fittings



欧式铰链系列  
Continental hinge series

HIFEEL®  
海菲尔

<p>HA-02</p>	<p>HA-09</p>
<p>HA-04</p>	<p>HA-10</p>
<p>HA-06</p>	<p>HA-13</p>
<p>HA-07</p>	<p>HA-14</p>

◆材料厚度: 1.2mm 1.5mm  
◆颜色: 青古铜、红古铜、镀黄锌、白锌、彩锌、黑色

◆Thickness of Material: 1.2mm 1.5mm  
◆Colour: Bronze, Henna, Yellow zinc, White zinc, Multicoloured zinc, Black





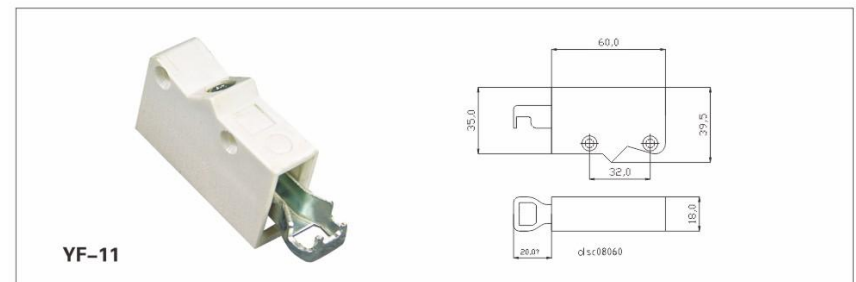
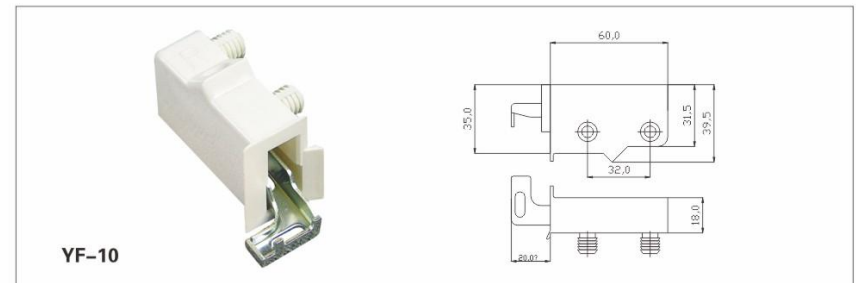
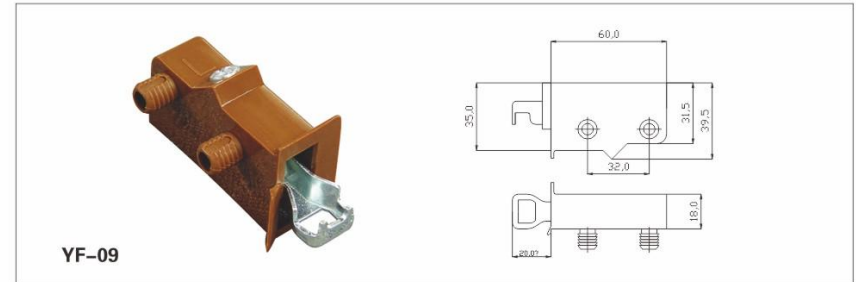

YF-12

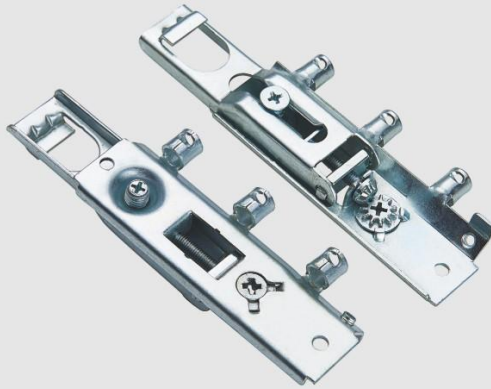

基本参数 Basic Parameter

订货号: YF-12

产品材质: 冷轧板

安装方法: 安装在背板后, 用于挂轨和挂钩额定载重80KG/个  
背板厚度从16mm起, 深度调节25mm调节功能高度正负9mm

Item No: YF-12

Product material: Cold rolled steel

Installation: After installed on the backboard, used for hanging rail and link up with the rated load of 80 kg/pcs.  
Back from 16 mm thickness, depth adjustment is 25 mm, regulating function of plus or minus 9 mm height

尺寸 Size

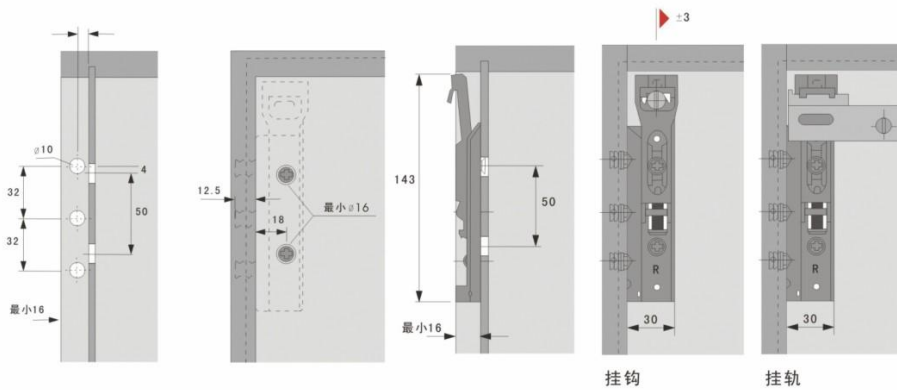

YF-13



基本参数 Basic Parameter

订货号: YF-13

产品材质: 冷轧板

安装方法: 安装在背板后, 用于挂轨和挂钩额定载重80KG/个  
背板厚度从16mm起, 深度调节25mm调节功能高度正负9mm

Item No: YF-13

Product material: Cold rolled steel

Installation: After installed on the backboard, used for hanging rail and link up with the rated load of 80 kg/pcs.  
Back from 16 mm thickness, depth adjustment is 25 mm, regulating function of plus or minus 9 mm height

尺寸 Size

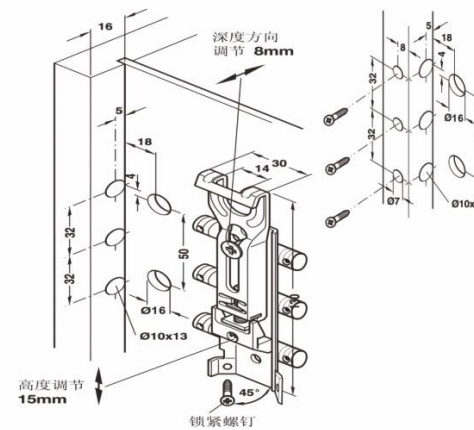

**YB-01**

**YB-02**

**YB-03**

**YB-04**

**YB-05**

尺寸 Size	L	S	Φ
	32	24	6.8
	35	27	6.8
	40	32	6.8

**YB-27**

**YB-28**

**YB-29**

**YB-31**

**YB-32**

**YB-13**

**YB-24T**

**YB-35**

**YB-36**

**YB-22**

**YB-17**

**YC-48**

**YB-25**

**YB-02**

**YB-42**

**YB-40**





HC-01A



HC-01B



HC-01C



HC-01D

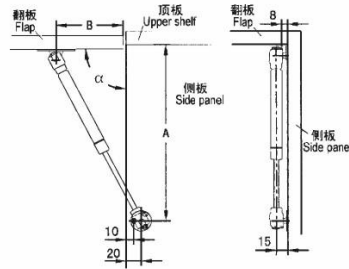

开启角度 Opening angle	A	B
80°	250	100
90°	240	90
100°	230	80



HC-01E

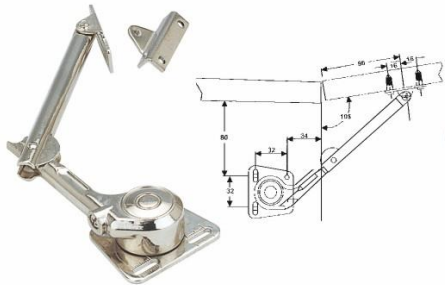

HC-02

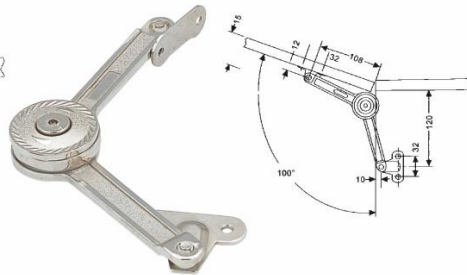

HC-03

## Series Of Oven Hinges



### Oven hinge:

Yangli hardware is suitable for household , industrial as well as electric oven, especially for the kind of door which weight 3kg-15kg for ten years.

YL-01

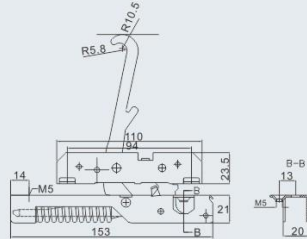

YL-05

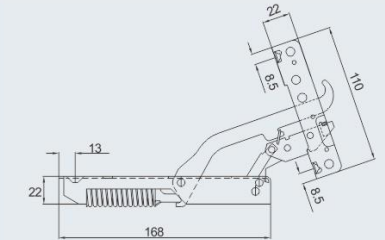

YL-02

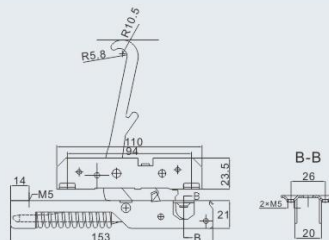
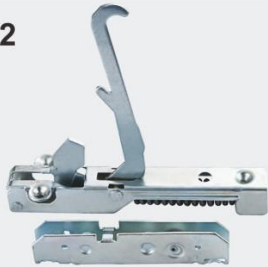

YL-06

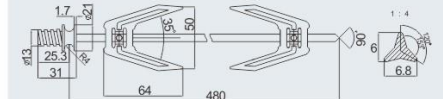

YL-03

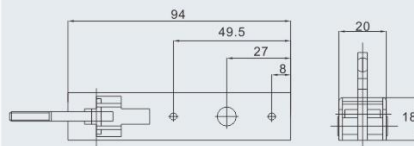

YL-07

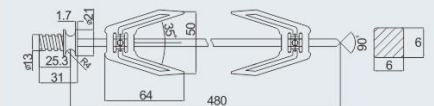

YL-04

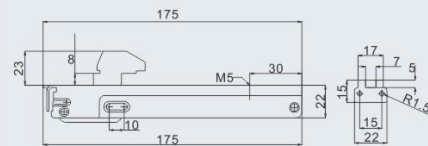

YL-08

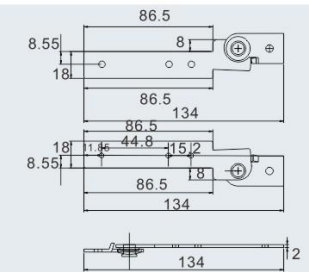

YL-09

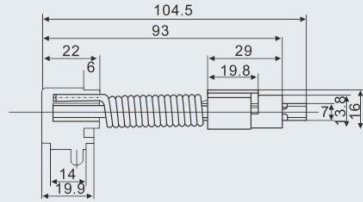
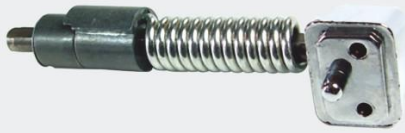

YL-13

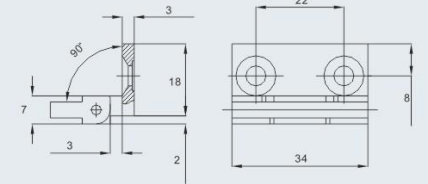

YL-10

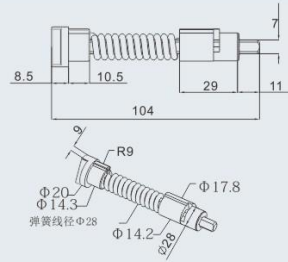

YL-14

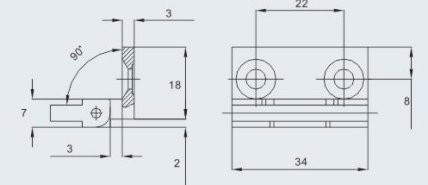

YL-11

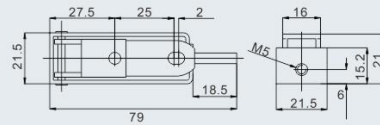

YL-15

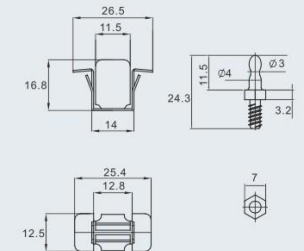

YL-12

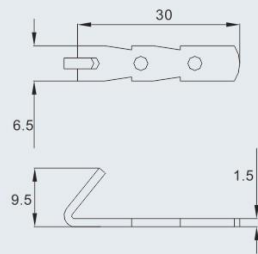

YL-16

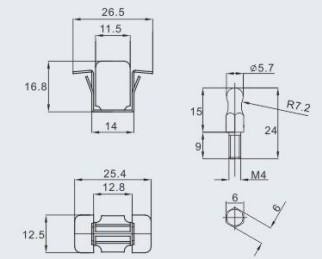
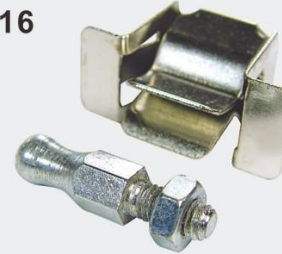



YL-17

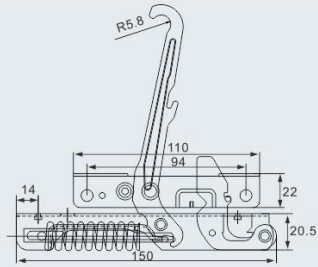

YL-18

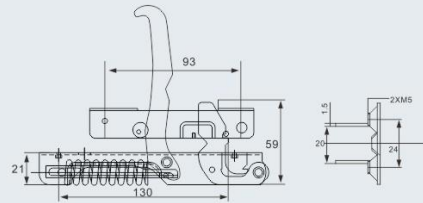

YL-19

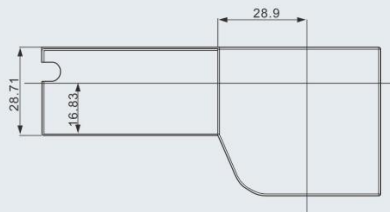

YL-20

